From Library 47 B
Lem
MINISTRY OF HEALTH
LIBRARY

OLDHAM ROYAL INFIRMARY

FIFTY-SIXTH ANNUAL REPORT

1927

Telephone 1353 . . . Two Lines

Oldham Royal Infirmary

FIFTY-SIXTH ANNUAL REPORT

1927

Telephone 1353 · · · · Two Lines

OLDHAM:
H. C. Lee, Whitehead & Co. Ltd., Printers, King Street,

Digitized by the Internet Archive
in 2019 with funding from
Wellcome Library

https://archive.org/details/b31704748

FORM OF BEQUEST.

Inserted for the guidance of persons disposed to contribute to the support of the Infirmary by their Wills.

I give and bequeath to the Trustees for the time being of the Oldham Royal Infirmary, for the purpose of the said Infirmary, the sum of £ free of death duties, and I direct that the receipt of the Treasurer for the time being shall be a sufficient discharge for the same.

NOTE.—Either Real or Personal Estate may now be given to Charities.

Land, money secured on land, or other personal estate arising from or connected with land, as well as pure personal estate may now be given by Will to, or for the benefit of, a Charity, but LAND so given must "be sold within one year from the death of the testator, or such extended period as may be determined by the High Court, by any judge thereof sitting at chambers, or by the Charity Commissioners."—

(54 and 55 Vict., c. 73.)

PRESENT TRUSTEES

OF

THE OLDHAM ROYAL INFIRMARY.

GEORGE BUCKLEY, Esq., Chadderton Cemetery, Oldham.

WILLIAM FORSYTH, Esq., Westholme, Frederick Street, Oldham.

*WILLIAM TAYLOR, Esq., J.P., Oakfield, 56, Manchester Road, Shaw.

The Rev. Canon JAMES PETER ROUNTREE, M.A., The Rectory, Stretford, Manchester.

*VINCENT S. WRIGLEY, Esq., Delbury Hall, Craven Arms, Salop.

*HENRY LAWTON, Esq., J.P., Ormidale, Lees.

W. T. HAGUE, Esq., J.P., The Hollies, Werneth.

R. E. BRADDOCK, Esq., "Thorncliffe," Windsor Road, Oldham.

J. E. TAYLOR, Esq., "Elmhurst," Garstang.

ISAAC CRABTREE, Esq., J.P., 151, Union Street, Oldham.

Dr. F. RADCLIFFE, M.D. (Vict.).

* Acting.

PRESIDENTS

OF

THE OLDHAM ROYAL INFIRMARY,

From its Opening in 1872.

NAME	FROM	TO
ABRAHAM CROMPTON	...	1872
THOMAS EVANS LEES	1873	1875
SAMUEL RADCLIFFE PLATT	1876	1878
HARRY CLEGG	1879	1880
ALFRED BUTTERWORTH	1881	1882
SAMUEL TAYLOR	1883	1884
WILLIAM RICHARDSON	1885	1887
CHARLES EDWARD LEES	1888	1894
The Rev. RICHARD MEREDITH DAVIES..	1895	1905
JOHN DODD	1905	1912
JOHN WILLIAM TAYLOR	1912	1916
Sir G. W. NEEDHAM	1916	1918
Dame LEES, D.B.E., LL.D....	1918	1919
Dr. THOMAS FAWSITT	1919	1921
FREDERICK WHITEHEAD, J.P.	1921	1925
W. E. FREEMAN, J.P.	1926	1928

OLDHAM ROYAL INFIRMARY.

BOARD OF GOVERNORS FOR 1928.

President:—Mr. W. E. FREEMAN, J.P.

Vice-Presidents:

Dame Lees, D.B.E., LL.D.
Mr. James Bell, M.P.
Miss Lees
Mr. Joseph Lees, J.P.
Mr. J. R. Lowe
Mr. V. S. Wrigley
Mr. E. T. Parkes, J.P.
Mr. A. Wrigley

Hon. Treasurer:—Dr. Thomas Fawsitt.

Also

The Mayor of the County Borough of Oldham.
The Chairman of the Chadderton Urban District Council.
The Chairman of the Crompton Urban District Council.
The Chairman of the Lees Urban District Council.
The Chairman of the Royton Urban District Council.
The Honorary Consulting Surgeons.
The Honorary Acting Surgeons.
The Representative of the Out-Patients' Visiting Staff.

Other Governors:

Mr. Harold Bagshaw
Mr. R. E. Braddock
Ald. Chas. Hardman, J.P.
Mr. Ernest Kempsey, J.P.
Mr. J. R. Lowe
Mr. Chas. S. Marsden
Mr. G. M. Faulkner
Mr. Wm. Schofield, J.P.
Mrs. Wm. Schofield
Mr. John E. Taylor
Mr. Robert Taylor, J.P.
Mr. Geo. H. Whittaker
Mr. Alan Wrigley
Lieut.-Col. Leonard Wilde
Ald. Isaac Crabtree, J.P.
Mr. W. E. Freeman, J.P.
Mr. W. E. I. Walker
Mr. J. Crinion, J.P.
Mr. R. Mellor
Mr. J. W. Frost
Mr. J. Nadin, O.B.E., J.P.
Mrs. Jagger, J.P.
Mr. Eli Bottomley, J.P.
Mr. Eric Claydon
Mr. F. W. Birchenough, J.P.
Mr. Edwin Clegg
Mr. James Critchley, J.P.
Mr. Thos. E. Gartside, J.P.
Mr. W. T. Hague, J.P.
Mr. R. H. Jackson, J.P.
Mr. Henry Lawton, J.P.
Lieut.-Col. J. B. Rye, J.P.
Mr. W. S. Stott, J.P.
Mr. Wm. Taylor, J.P.
Ald. Herbert Wilde, J.P.
Mr. J. S. Hammersley
Rev. G. Shillito
Mr. J. Thorpe
Mr. A. Schofield
Mr. Hoyland
Mr. R. F. Woolstencroft
Mr. J J. Burridge
Mr. H. Sinkinson
Mr. J. E. Robinson
Mr. J. E. Mills
Col. G. Tanner
Rev. Æ. Mackintosh
Mr. A. Thomas.

General Committee:

Chairman—Dr. A. H. Godson.

Ex-Officio Members:

The President
The Hon. Treasurer
The Hon. Consulting Surgeons
The Hon. Acting Surgeons

The Representative of the Out-Patients' Visiting Staff.

Other Members:

Dame Lees, D.B.E., LL.D.
Mr. Eric Claydon
Mr. H. Bagshaw
Mr. R. E. Braddock
Mr. F. W. Birchenough, J.P.
Mr. J. Critchley, J.P.
Mr. W. T. Hague, J.P.
Mr. C. S. Marsden
Mr. G. M. Faulkner
Mr. J. W. Frost
Mr. William Schofield, J.P.
Mr. W. S. Stott, J.P.
Mr. Wm. Taylor, J.P.
Ald. Isaac Crabtree, J.P.
Mr. Eli Bottomley, J.P.
Mrs. Jagger, J.P.
Mr. W. E. I. Walker
Mr. J. E. Taylor
Lieut.-Col. Wilde
Rev. G. Shillito
Mr. R. Mellor
Mr. R. F. Woolstencroft

House Committee:

Chairman—Dr. Frank Radcliffe, J.P.

Dame Lees, D.B.E., LL.D.
Mr. H. Bagshaw
Mr. G. M. Faulkner
Ald. Isaac Crabtree, J.P.
Mrs. Jagger, J.P.
Mr. J. Critchley, J.P.
Dr. A. H. Godson
Dr. J. S. McGowan
Dr. J. B. Lendrum
Dr. E. W. Martland
Mr. W. E. I. Walker

Ex-Officio: President and Hon. Treasurer.

Nursing Committee:

Chairman—Mr. J. Critchley, J.P.

Mrs. Jagger, J.P.
Dr. A. H. Godson.
Mr. G. M. Faulkner.
Dr. C. B. Gerrard
Dr. F. Radcliffe, J.P.
Dr. J. B. Lendrum

Finance and Investments Committee:

Mr. W. S. Stott, J.P.
Mr. Eric Claydon
Mr. Wm. Taylor, J.P.
Mr. W. T. Hague, J.P.
Mr. W. E. I. Walker

Ex-Officio: Honorary Treasurer.

Buildings Committee:

Mr. W. E. Freeman, J.P. — Mr. C. S. Marsden.
Dr. F. Radcliffe. J.P.

Accounts Committee:

Mr. W. S. Stott, J.P.
Mr. J. Critchley, J.P.
Mr. R. E. Braddock

H. L. HARGRAVES' CONVALESCENT HOME

Scheme Committee:

Mr. Wm. Taylor, J.P.
Dr. Fawsitt
Dr. Martland, J.P.
Mr. H. Lawton, J.P.
Mr. J. Critchley, J.P.
Dr. Godson
Dr. Radcliffe, J.P.
Mr. W. T. Hague, J.P.

1928.

Hon. Consulting Surgeons:

Thomas Fawsitt, M.R.C.S. | E. W. Martland, M.R.C.S., J.P.
A. H. Godson, B.A., M.B., B.C (Cantab.), F.R.C.S.
J. S. McGowan, M.D., B.S., B.Sc. (London)

Hon. Consulting Radiologist, G. P. Norman, M.D. (Edin.)

Hon. Consulting Opthalmic Surgeon:

C. B. GOULDEN, O.B.E., M.C., M.A., M.D, F.R.C.S. (Eng.)

Hon. Acting Surgeons:

J. B. Lendrum, O.B.E., M.D., C.M. (Aberd.)
Frank Radcliffe, M.D. (Vict.)
H. M. Fort., M.B., Ch.B. (Vict.)
R. A. Jackson, M.D., Ch.B., M.R.C.S., L.R.C.P.

Representative of Out-Patients' Staff: C. B. Gerrard, M.B., Ch.B., D.P.H.

Assistant Surgeons:

C. B. Gerrard, M.B., Ch.B., D.P.H.
E. B. Brown, M.B., Ch.B. (Edin.)
R. I. Poston, M.D. B.Ch., B.A.O.
J. G. Stewart, M.B., Ch.B.

Honorary Physician:

F. C. S. Broome, M.B., B.S. (London), M.R.C.S. (Eng.), L.R.C.P. (London).

Ophthalmic Surgeon: N. McInnes, M.A., M.B., Ch.B.

Medical Officer in Charge of X-Rays and Electro-Therapeutic Department:
W. R. Cammock, M.B., Ch. B. (Glas.), F.R.C.S. (Edin.)

Ear, Nose and Throat Surgeon:
W. R. Cammock, M.B., Ch.B. (Glas.), F.R.C.S. (Edin.)

Honorary Pathologist: R. MacKinnon, M.B., Ch.B.

Honorary Anæsthetists:

C. Thompson, M.B., Ch.B.
Margaret McLean Poston, M.B., B.Ch., B.A.O.

Honorary Dental Surgeon: A. C. W. Hutchinson, L.D.S.
,, Asst. ,, ,, J. W. Noble, L.D.S.

Three House Surgeons.

Matron: Miss F. A. Oke.

Pharmacist: Mr. L. Haselgrove, M.P.S.

Lady Housekeeper: Miss M. Grigor.

Auditors:

Hague, Sharp & Co., Chartered Accountants, Retiro Chambers, Oldham.

General Superintendent and Secretary:
CHARLES D. DRAKE.

Honorary Medical Officers of the Oldham Royal Infirmary from its Opening in 1872.

NAME	From	To	Re-elected	Appointment Expires
HENRY HALKYARD, F.R.C.S. (Hon. Consulting)	1872	1883	...	...
A. THOM THOMSON, F.R.C.S (Hon. Consulting.)	1872	1883	...	...
E. R. NICHOLSON, M.D.	1872	1875	...	...
S. A. McGOWAN, M.D. (Acting from 1872, Consulting from 1885.)	1872	1891	...	...
THOMAS FORT, M.R.C.S.	1887	1894	...	...
JAMES CORNS, M.D. (Acting from 1875, Consulting from 1898.)	1882	1915	...	...
G. J. ROBERTSON, M.B., C.M. (deceased).. (Consulting from 1913 to 1920.)	1885	1920	1913	...
JOHN HODGSON, M.B.	1887	1905	...	...
ABRAHAM LEACH, M.R.C.S. (Consulting Surgeon).	1881	1909	...	...
GEO. THOMSON, M.D. (Acting from 1872, Consulting from 1887.)	1882	1906	...	...
THOMAS PLATT, M.R.C.S. (Hon. Consulting.)	1881	1906	...	...
THOMAS FAWSITT, M.R.C.S. (Acting from 1872, Consulting from 1905.)	1882	1905	1921	1929
E. W. MARTLAND, M.R.C.S., J.P. (Consulting from 1909.)	1887	1909	1918	1927
C. B. GOULDEN, O.B.E., M C., M.A., M.D., F.R.C.S. (Eng.), (Hon. Consulting Ophthalmic Surgeon.)	1925	...	...	...
A. H. GODSON, B.A., M.B., B.C., F.R.C.S.... (Consulting from 1927.)	1905	1926	...	...
J. S. McGOWAN, M.D., B.S., B.Sc. (Consulting from 1926.)	1905	...	1921	1929
J. B. LENDRUM, O.B.E., M.D., C.M.	1909	1910	1927	1935
FRANK RADCLIFFE, M.D.	1913	1921	1921	1929
H. M. FORT, M.B., Ch.B.	1926	1934	...	...
R. A. JACKSON, M.D., Ch.B., M.R.C.S., L.R.C.P.	1927	1935	...	...
F. C. S. BROOME, M.B., B.S. (London), M.R.C.S. (Eng.), L.R.C.P. (London)	1927	1935	...	...

Assistant and other Surgeons of the Oldham Royal Infirmary.

NAME	RANK	Year Elected	To Year	Re-Elected Year	Appointment Expires	REMARKS
J. B. LENDRUM	Assistant	1898	1903	1903	...	Elected Hon. Acting Surgeon, March 25th, 1909
GRIFFITH APTHOMAS	Ophthalmic Surgeon	1892	1909	...	...	
T. V. CUNLIFFE	Assistant	1905	1913	...	...	
F. RADCLIFFE	Assistant	1905	1907	1907	1915	Elected Hon. Acting Surgeon, 1915
H. T. DOBLE	Assistant	1905	1907	1907	1915	
R. G. HENDERSON	Assistant	1905	1911	1919	1927	Retired, 1922
C. B. GOULDEN	Ophthalmic Surgeon	1909	1919	...	...	
W. P. GOWLAND	Assistant	1909	1911	...	...	
H. M. FORT	Assistant	1911	1913	1921	1929	Elected Assistant, 1913. Elected Hon. Acting Surgeon, 1926.
G. P. NORMAN	Electro-Therapeutist	1913	...	1921	1929	Resigned, 1923
R. A. JACKSON	Assistant	1913	1915	1915	1932	Re-appointed, 1924. Elected Hon. Acting Surgeon, 1927; 1927-1935.
C. B. GERRARD	Assistant	1913	...	1919	1927	Elected Assistant, 1919
W. R. CAMMOCK	Ear, Nose and Throat	1915	1923	1924	1932	Re-appointed, 1924.
N. MacINNES	Ophthalmic Surgeon	1919	1927	1927	1935	
R. MacKINNON	Hon. Pathologist	1919	1927	...	..	
E. B. BROWN	Assistant	1922	1927	1927	1932	
J. B. HIGGINS	Electro-Therapeutist	1923	...	...	...	Resigned, 1923.
W. R. CAMMOCK	Electro-Therapeutist	1924	1932	...	...	
R. I. POSTON	Assistant	1927	1929	...	...	
MARGARET McLEAN POSTON	Hon. Anæsthetist	1927	1928	1928	1929	
C. THOMPSON	Hon. Anæsthetist	1927	1928	1928	1929	
J. G. STEWART	Assistant	1927	1932	...	...	

OLDHAM ROYAL INFIRMARY.

ANNUAL REPORT

For Year ending 31st December, 1927.

THE Governors of the Oldham Royal Infirmary have pleasure in submitting to the Subscribers their 56th Annual Report and Financial Statement.

Financial.

The total income for the year was £25,602 8s. 9d. The ordinary expenditure was £25,788 12s. 5d., but to this has to be added the extraordinary expenditure amounting to £2,730 3s. 11d., making a total expenditure for the year of £28,518 16s. 4d. The income this year has included legacies left for the general purposes of the Institution amounting to £1,838 2s. 11d. There was brought forward a debit balance of £2,710 11s. 11d., making a total debit balance to-day of £5,626 19s. 6d. It is only fair to explain that the extraordinary expenditure has included renewals and increase of the machinery used in the laundry, from which the Institution will derive considerable benefit.

Endowment Fund.

The sum of £7,900 0s. 0d. has been placed to the credit of the Endowment Fund this year, and the Governors are exceedingly grateful to all the Donors.

This Fund is a Capital Account, and the interest from the investments is placed to the General Fund for the upkeep of the Institution.

Extension Funds.

Two Extension Funds have been opened for the purpose of receiving contributions from Donors who are desirous of assisting in the erection of extensions to the Infirmary itself, or at the "Nook," Greenfield. Contributions will be gratefully received.

V.D. Clinic.

This Clinic continues its work of treating cases of venereal disease, and the number of new cases treated during the year was 228, and the number of attendances made during the year was 8,440.

Pathological Laboratory.

The Governors are again pleased to report that this department continues to do very useful work for the Institution. It is a source of satisfaction to know that the private practitioners in the town have availed themselves of the facilities provided for the examination of specimens in a larger degree than heretofore, and many have expressed their satisfaction at receiving reports so expeditiously. 953 specimens were examined during the year.

Honorary Medical Staff.

As reported last year, the Honorary Medical Staff is comprised of four Consulting Surgeons, one Honorary Consulting Ophthalmic Surgeon, one Honorary Consulting Radiologist, four Honorary Acting Surgeons, four Honorary Assistant Surgeons, one Honorary Physician, one Honorary Ear, Nose, and Throat Surgeon, one Honorary Ophthalmic Surgeon, one Honorary Radiologist, one Honorary Pathologist, and two Anaesthetists.

VICTORIA WARD.

MASSAGE DEPARTMENT.

Dr. A. H. Godson resigned his position during the year, having reached the age for retirement laid down in the rules governing the Institution. The Governors desire to place on record their deep sense of appreciation of the excellent services rendered by Dr. A. H. Godson during his 22 years' association with the Infirmary. He gave his services in a willing and ungrudging manner, and rendered splendid assistance to the Governors in their work of relieving the sick and suffering.

Dr. Godson has been appointed Honorary Consulting Surgeon, and the Governors sincerely hope that they will have a long association with him in the administration of the Institution, in which work he takes a keen and lively interest.

The work of the Staff during the past year has been exceedingly heavy, as the statistics will show.

They have performed with willingness all the heavy work which has been placed upon their shoulders, and the Governors are grateful to the Staff for the valuable and skilled services they have rendered during the year.

Administrative Staff.

The Governors desire to express their appreciation of the able and enthusiastic services rendered to the Infirmary by the General Superintendent, and their satisfaction with the manner in which his Staff have discharged their duties.

Nursing Staff.

The Staff at the end of the year was comprised of the following :—One Matron, one Sister Tutor and Home Sister, seven Sisters, forty-one Nurses and Probationers, and the Governors are pleased to report that the work of the Nursing Staff has been carried out efficiently, and has given them satisfaction.

Miss Mary Mackintosh resigned her position as Matron after ten years' useful work in the service of the Institution.

Miss F. A. Oke, the Assistant Matron of Huddersfield Infirmary, was appointed as the successor to Miss Mackintosh.

In view of the increased number of Lectures to the Nurses, and in compliance with the regulations laid down by the General Nursing Council, it has been found necessary to appoint a Sister Tutor, and the Governors are pleased to report that the Sister appointed is carrying out her duties satisfactorily.

A Student Nurses' Association has been formed, and a Nurses' Recreation Club.

Domestic.

The Staff now numbers 27, and their work has given satisfaction.

Resident Medical Staff.

The duties of the House Surgeons have been performed quite satisfactorily.

There are three House Surgeons on the Staff, one in charge of the Women's and Children's Wards, one in charge of the Men's Wards, and one in charge of the Out-Patient and Special Departments.

Obituary.

It is with very great regret the Governors record the deaths of the following members of the Governing Body:—Sir T. R. Marsden, C.B.E., J.P., Mr. Edwin Schofield, Mr. Thomas Orme, Mr. Charles Ward. These gentlemen were very enthusiastic in their work, and their services will be greatly missed. The Governors tender their deep sympathy with the families of these gentlemen.

The "Nook."

Undoubtedly the outstanding event of the year, indeed one of the outstanding features in the progress of the Hospital since its foundation, was the official opening of the "Nook" Convalescent Hospital, Greenfield.

The Souvenir of the official opening fully set out details of this new branch of the Infirmary's activity, but it is well to place on record in this, the Annual Report of the Oldham Royal Infirmary, some details of this splendid addition to the Institution.

The acquisition of the "Nook" was made possible by the generosity of the late Mr. H. L. Hargraves, who left a sum of money for the provision of a Convalescent Hospital, and a further sum for endowment purposes, this forming a valuable nucleus of a most excellent scheme. It can now be stated definitely that this adjunct of the main Institution is proving of tremendous benefit.

Since its official opening no less than 272 patients have been treated in that Institution, and the Governors are pleased to record the fact that the work carried on at the "Nook" is of high order, and the patients admitted to the Wards, have, undoubtedly, been assisted to a quicker recovery to health than would have been the case had they been transferred direct to their homes.

The opening ceremony was kindly performed by Dame Sarah Lees, who once again illustrated her keen interest in the welfare and advancement of the Oldham Royal Infirmary.

In the last Annual Report it was stated that the "Nook" would contain approximately 30 beds. It has been found that 28 patients can, with comfort, be admitted.

The stables in the grounds have been converted into a house for the residence of a Porter, and ample sleeping accommodation for the Night Staff.

After several months of experience, it has been found that the foresight of the late Mr. H. L. Hargraves was exceedingly accurate, and that his generosity has been the means of furthering the activities of the Oldham Royal Infirmary on a very substantial scale.

Doctors Loftus and Wood have been appointed Medical Officers at the "Nook" for a period of three years. They are on call for any emergencies which may arise at the Hospital, and pay daily visits. Members of the Medical Staff of the Infirmary also pay frequent visits, and the Governors are pleased to report that the arrangements made are proving highly satisfactory.

Ambulance.

At the time of the official opening of the "Nook," a new Daimler Ambulance was presented for the use of the Infirmary. This was a further generous gift of Dame Sarah Lees, and the use of the Ambulance has illustrated that it is a tremendous asset to the comfort of the patients for whom it is utilised.

General.

The Governors are pleased to record that the work of installing the Wireless Apparatus in the Wards of this Infirmary, and also at the "Nook," has been completed, and has, undoubtedly proved a great boon to the Patients occupying the beds in these Institutions, and a great pleasure to the Staff. They are deeply grateful to the Chamber of Trade, through whose activities this installation was made possible.

Dame Sarah Lees broadcasted an appeal, for the benefit of the Infirmary, on the 22nd May, 1927, and the result of that Appeal was very satisfactory.

The Chamber of Trade held a Garden Party in the grounds of the "Nook" during the Summer, and from the result thereof certain useful articles of furniture were handed to that Institution.

The Infirmary were generously allowed an exhibit in the Town Hall during the observance of Health Week, and a great number of people visited this exhibit, and were undoubtedly interested in details of the work of the Institution which were supplied, and they responded quite generously in the matter of contributions.

In view of the increasing amount of work, and the large number of Patients and Staff, the Governors found it imperative to increase the efficiency of the Laundry, and new Machinery has been installed at considerable cost, as indicated in the first paragraph of this Report. The results obtained have been excellent.

The Governors again place on record their grateful thanks for the splendid help received from the various Sports organisations in the town. This help has been exceedingly useful, and it is a source of great satisfaction to know that the work of the Infirmary is regarded with such esteem by the gentlemen responsible for the administration of these organisations.

Excellent assistance has been received also from the promoters of Plays, Concerts, and Dancing Exhibitions, and from various Societies and Associations.

The Governors tender their gratitude to all who have worked so hard in the interests of this Institution, and they appreciate most highly the efforts made to assist them in their beneficient work of relieving the sick and suffering.

There is great pressure upon the beds of the Infirmary, and the Governors have under consideration a scheme for providing additional accommodation. Tenders for this work have been invited, and there is no doubt that the work will go forward if such tenders prove satisfactory. Considerable expense will be entailed, but the Governors feel confident that their anxiety to cope with the increasing demands upon the Institution will meet with a satisfactory response.

They realise fully that the trade of the town, and of the districts served by the Institution, is in a very depressed condition, but they feel sure that the public will do their utmost to assist them in their work, even though it entails some personal sacrifice.

It is a great pleasure to the Governors to record the fact that the large number of people who have availed themselves of the opportunity of visiting the Institution have expressed themselves in no mean terms regarding the efficiency and the administration of the Infirmary, and there is no doubt that these deputations tend to bring home to the public a better idea of the usefulness of the Infirmary to Oldham and District than any appeal made in writing, and they again cordially invite a continuance of these deputations.

It will be seen that there is a great increase in the work of the Institution, and there is a big increase in the number of accidents and casualities, particularly in the number of street accidents, a great number of which are due to motor cars and other mechanically propelled vehicles.

The question of motor car accidents is presenting a very serious problem. Hospital Authorities throughout the Country feel that steps should be taken to devise some means of reimbursing Hospitals for the expenses incurred in treating motor accident cases, and for the provision of additional beds.

It is well to point out that Hospitals are not legally entitled to any contribution for the treatment of such cases. If such patients are treated privately the Doctor's fees are included in the claim against the Insurance Company, but because the services of a voluntary Hospital are sought no contribution of any kind is made. The voluntary Hospitals are primarily in existence for the treatment of the sick poor, but in the case of street accidents no patient whose condition warrants admission to the Wards is refused. It is true that on some occasions when a patient has been so admitted, he or she has given tangible proof of gratitude for a speedy recovery, but, unfortunately, such cases are rare. It will readily be realised that such cases occupy beds which are required for other cases, hence the need for additional accommodation.

The Governors stress this point in their Report because they feel that if it is brought to the knowledge of the public that such conditions exist, the help received from the motoring fraternity will be increased.

In concluding their Report, the Governors desire to emphasise their deep sense of gratitude and appreciation to all those who have generously contributed, either in money or in kind, during the year 1927. It is a matter of impossibility to thank individually all who have thus contributed, but the Governors give the assurance that all assistance, no matter how small, is appreciated to the full, and inspires them with the thought that their work on behalf of the sick, suffering and needy, does not go unappreciated, and is not looked upon as a matter of course, but rather in the light that this Institution is rendering noble service to those who have occasion to seek its assistance.

The voluntary Hospital system, and the spirit of philanthropy which permeates the public mind will, undoubtedly, continue; and assistance to such institutions as the Oldham Royal Infirmary will be maintained. The Hospitals will thus be enabled to continue their activities in the interests of those who require skilled medical and surgical attention, and who are unable to provide the means for such treatment.

December 31st, 1927.

Income and Expenditure Account f

INCOME.	1927. £ s. d.	1927. £ s. d.	1927. £ s. d.	1926. £ s. d.	1926. £ s. d.	1926. £ s.
A.—ORDINARY.						
I.—ANNUAL SUBSCRIPTIONS		3502 12 5			3104 15 0	
II.—DONATIONS AND BOX COLLECTIONS	3783 17 6			2838 1 4		
" Grateful Patients	337 1 0			201 11 6		
		4120 18 6			3039 12 10	
III.—HOSPITAL SUNDAY FUND	414 11 3			482 9 1		
V.—WORKPEOPLE'S COLLECTIONS (including Hospital Saturday Donations)	6523 5 0			6868 8 11		
		6937 16 3			7350 18 0	
VI.—INVESTED PROPERTY.						
Dividends	6741 5 3			6593 0 7		
Income Tax and Duty Returned	937 4 7			860 12 11		
Rents	141 16 9			152 12 1		
		7820 6 7			7516 5 7	
VII.—PATIENTS' PAYMENTS.						
Discharged Soldiers (In and Out Patients)	78 0 0			184 6 0		
V.D.; Oldham Corporation	907 12 3			788 10 0		
Lancashire County Council	57 16 0					
		1043 8 3			972 16 0	
VIII.—OTHER RECEIPTS.						
Radiography	48 4 0			46 14 6		
Customs and Excise Duty refunded	53 2 3			74 7 0		
Sundries	212 2 1			46 16 8		
		313 8 4			167 18 2	
TOTAL ORDINARY INCOME		23,738 10 4	23,738 10 4		22,152 5 7	22,152 5
B.—EXTRAORDINARY.						
Bank Interests	25 15 6			28 11 7		
✻ Legacies for general purposes	1838 2 11	1863 18 5		5218 14 0	5247 5 7	
TOTAL EXTRAORDINARY INCOME		1863 18 5	1863 18 5		5247 5 7	5247 5
TOTAL INCOME			25,602 8 9			27,399 11
Cash in hand January 1st, 1927			122 0 0			122 0
Balance owing to Bank December 31st, 1927			5626 19 6			2710 11
			£31,351 8 3			30,232 3 1

CHARLES D. DRAKE,
General Superintendent and Secretary.

✻ See Donations of £100 and upwards for these detailed Legacies.

AUDITORS' REPORT.

We have audited the above Statement of Income and Expenditure on the General Fund of the Oldham Royal Infirmary for the year ended December 31st, 1927, together with the Books and Vouchers relating thereto, and we hereby certify that we have found the same to be correct, according to the best of our information and the explanations given to us, and as shown by the Books of the Institution.

H. HAGUE, SHARP & CO
Chartered Accountants

Retiro Chambers, Yorkshire Street,
Oldham, 16th February, 1928.

the Year ending 31st December, 1927.

A.—MAINTENANCE. EXPENDITURE.	1927. £ s. d.	1927. £ s. d.	1927. £ s. d.	1926. £ s. d.	1926. £ s. d.	1926. £ s. d.
I.—PROVISIONS.						
Meat	1272 14 10			1199 4 1		
Fish, Poultry, &c.	514 1 1			446 2 3		
Butter, Bacon, and Eggs	671 8 9			690 11 11		
Milk	757 4 3			705 6 1		
Bread, Flour, &c.	309 2 0			341 0 9		
Grocery	774 14 6			616 9 8		
Vegetables and Fruit	424 10 0			344 10 10		
Aerated Water and Ice	25 4 9			29 6 6		
II.—SURGERY AND DISPENSARY.		4749 0 2			4372 12 1	
Pathological Laboratory Department	12 1 7			17 13 6		
Electro-Therapeutic Department	354 1 11			288 18 4		
Drugs, Chemicals, Disinfectants, &c.	892 3 6			917 3 6		
Dressings, Bandages, &c.	918 3 7			703 13 2		
Instruments and Appliances	1202 0 2			691 0 4		
Wines and Spirits	76 10 0			44 6 0		
V.D. Department	164 4 6			165 16 3		
Sundries	21 12 7			15 18 10		
III.—DOMESTIC.		3640 17 10			2844 9 11	
Renewal and Repair of Furniture	80 10 1			181 10 2		
,, ,, Bedding and Linen	702 19 8			425 15 9		
,, ,, Hardware, Crockery, Brushes, &c.	155 3 2			85 9 1		
Cleaning and Chandlery	268 11 9			207 3 5		
Water	48 15 4			60 1 9		
Fuel and Lighting—						
Coal and Coke	1188 1 3			1551 14 1		
Gas	203 19 11			202 7 11		
Electric Current	1071 9 4			906 2 1		
Oil, Wood, &c.	41 19 4			21 12 0		
Uniforms	101 15 1			130 14 5		
Sundries	42 8 5			47 5 4		
IV.—ESTABLISHMENT.		3905 13 4			3819 16 0	
National Health and Unemployment Insurance Stamps	335 17 3			251 2 10		
Insurance	140 10 5			178 6 8		
Renewals and Repairs	938 5 8			762 15 8		
Annual Cleaning	448 15 3			495 5 1		
V.—SALARIES, WAGES, &c.		1863 8 7			1687 10 3	
Medical (including Honorariums and V.D. Payments)	1838 2 7			1809 10 6		
Dispensing	400 8 0			419 6 0		
Nursing	2497 0 10			2332 6 3		
Other Officers	261 4 7			217 16 10		
Mechanics, &c.	529 7 10			529 2 0		
Porters	1304 7 0			1106 3 9		
Domestic Servants and Scrubbers	1454 12 5			1324 3 1		
Electro-Therapeutic Department	1027 17 8			814 7 1		
VI.—MISCELLANEOUS.		9313 0 11			8552 15 6	
Printing and Stationery	409 17 8			243 14 0		
Postages and Telephones	107 3 8			85 2 9		
Advertisements	24 7 9			15 13 9		
Ambulance	53 0 5			104 17 7		
Sundries	150 13 5	745 2 11		193 6 6	642 14 7	
TOTAL COST OF MAINTENANCE			24,217 3 9			21,919 18 4
B.—ADMINISTRATION.						
I.—MANAGEMENT.						
Official Salaries	1061 4 7			817 16 10		
,, Printing and Stationery	213 5 6			134 6 11		
,, Postages and Telegrams	53 11 10			42 11 5		
,, Advertisements	24 7 9			15 13 9		
Auditors' Fee	21 0 0			21 0 0		
TOTAL COST OF ADMINISTRATION		1373 9 8	1,373 9 8		1031 8 11	1,031 8 11
TOTAL COST OF MAINTENANCE AND ADMINISTRATION			25,590 13 5			22,951 7 3
C.—RENTS, RATES, TAXES	197 19 0	197 19 0		206 0 4		206 0 4
TOTAL ORDINARY EXPENDITURE			25,788 12 5			23,157 7 7
D.—EXTRAORDINARY EXPENDITURE.						
Bank Interest	145 12 1			245 16 9		
Contributions to other Institutions	40 19 6			52 4 0		
Annuities	20 16 0			20 16 0		
X-Ray Apparatus	48 11 3			268 4 3		
Alterations, &c., to Buildings	250 5 1			802 5 2		
New Motor Ambulance	1041 0 0					
New Laundry Washing Machine and Ironer	1183 0 0					
Mechanical Exhaust Steam Removing Apparatus				94 10 0		
Cost of Electric Mixer Kitchen				41 12 0		
Cost of Potato Washer				45 0 0		
Furniture and Fittings				279 13 11		
		2730 3 11	2,730 3 11		1850 2 1	1,850 2 1
			28,518 16 4			25,007 9 8
Cash in hand December 31st, 1927			122 0 0			122 0 0
Cash in hand December 31st, 1926						
Balance Owing Bank, January 1st, 1927			2,710 11 11			5,102 13 5
Balance Owing Bank, January 1st, 1926						
TOTAL EXPENDITURE			£31,351 8 3			£30,232 3 1

OLDHAM ROYAL

Statement for Year ended 31st

ENDOWMENT

1927.	£	s.	d.
To Balance of Funds as at 31st December, 1927 (as per Schedule of Investments), Wrigley Law Fresh Air Fund	500	0	0
„ General Endowment Fund	172092	2	1
	£172592	2	1

Audited and found correct, February 16th, 1928,

H. HAGUE, SHARP & CO., Chartered Accountants.

INFIRMARY.

December, 1927.

FUND.

1927.	£	s.	d.
By Balance of Funds as at 1st January, 1927	164692	2	1

LEGACIES AND DONATIONS :—

	£	s	d.
,, Mrs. Annie Mills	1000	0	0
,, Exors. of Thomas Henry Chadwick (deceased)	900	0	0
,, ,, James Whitehead (deceased)	5000	0	0
,, ,, Sir Thomas R. Marsden (deceased)	1000	0	0
		7900	0	0

£172592	2	1

CHARLES D. DRAKE,
General Superintendent and Secretary.

The Governors gratefully acknowledge the Legacies and Donations shown in the above account.

OLDHAM ROYAL

Year ending 31st

GARDEN

INCOME.

1926.	£	s.	d.
Dec. 31—To Balance—Cash at Bank	109	16	4
1927.			
Dec. 31—To Chief Rent—Oldham Education Committee	33	2	5
,, ,, Bank Interest	2	3	2
	£145	1	11

Audited and found correct, February 16th, 1928,
H. HAGUE, SHARP & CO.,
Chartered Accountants.

"H. L. HARGRAVES"

INCOME.

1926.	£	s.	d.
Dec. 31—To Balance—Cash at Bank	40	19	6
1927.			
Feb. 15—To Interest from Great Eastern Railway Co.	3	4	0
Aug. 15 ,, ,, ,, ,,	3	4	0
Dec. 31 ,, Bank Interest	0	16	5
	£48	3	11

Audited and found correct, February 16th, 1928,
H. HAGUE, SHARP & CO.,
Chartered Accountants.

INFIRMARY.

December, 1927.

FUND.

EXPENDITURE.

1927.	£	s.	d.
Dec. 31—By A. E. Higham	26	6	3
,, ,, F. Cowling	2	0	0
,, ,, Balance at Bank	116	15	8
	£145	1	11

NURSES' PRIZE FUND.

EXPENDITURE.

1927.	£	s.	d.
Dec. 31—By Balance at Bank	48	3	11
	£48	3	11

Summary Report of Income and Expenditure.

Year	Miscellaneous Receipts	Donations	Annual Subscriptions	Hospital Saturday	Hospital Sunday	Sports, Galas, Entertainments, and Flower Day	Transferred from Garden Account	Rents and Interest from Endowment, &c.	Interest from Bank	Annual Income	Annual Expenditure	Balance Deficit	Balance Credit
	£ s. d.	£ s. d.	£ s. d.	£ s. d.	£ s. d.	£ s. d.	£ s. d.	£ s. d.	£ s. d.	£ s. d.	£ s. d.	£ s. d.	£ s. d.
1895	127 17 9	168 5 8	1239 6 0	1565 8 5	129 17 11	...	...	1254 9 10	12 18 4	4498 3 11	4704 7 0	707 4 10	...
1896	66 15 1	277 3 0	1319 5 6	1716 11 3	197 9 7	82 5 5	130 0 0	1254 9 10	18 11 11	5062 11 7	4970 6 4	614 19 7	...
1897	51 11 2	139 5 2	1309 14 6	1720 3 1	189 16 2	69 8 3	70 0 0	1254 9 10	20 19 5	4825 7 7	5086 7 1	875 19 1	...
1898	101 15 8	1136 18 3	1484 10 0	1747 3 5	229 0 10	117 2 7	...	1225 13 4	23 19 4	6066 3 5	5409 14 1	219 9 9	...
1899	71 19 8	1117 16 6	1596 9 0	1848 3 2	250 16 4	10 0 0	150 0 0	1251 9 6	18 3 7	5314 7 9	5173 2 2	77 14 2	...
1900	66 8 3	167 11 0	1619 4 6	1810 17 0	263 18 7	300 0 0	70 0 0	1240 13 11	32 10 10	5571 4 1	5422 19 6	...	70 10 5
1901	103 6 3	110 10 0	1636 3 0	1770 1 3	333 5 3	462 12 0	70 0 0	1290 17 0	20 19 5	5792 14 2	5864 7 0	...	3 17 7
1902	117 9 11	96 11 7	1590 12 6	1836 3 6	305 9 10	371 4 0	70 0 0	1334 16 10	12 8 2	5734 16 4	5828 11 11	93 15 7	...
1903	125 12 2	44 13 0	1691 11 6	1640 10 3	312 13 9	284 11 8	70 0 0	1393 2 5	38 16 3	5601 10 4	5467 18 8	...	39 16 1
1904	125 17 7	158 10 0	1709 16 0	1707 15 5	274 4 0	...	70 0 0	1534 7 6	33 8 0	5613 18 6	5665 9 2	11 14 7	...
1905	145 5 1	35 10 2	1754 12 2	1969 11 2	282 5 6	260 0 0	70 0 0	1579 9 3	26 6 7	6122 19 11	6731 4 10	619 19 6	...
1906	131 1 7	78 6 4	1881 2 6	2147 0 9	297 12 5	...	90 0 0	1764 0 4	59 7 9	6448 11 8	7320 17 9	1492 5 7	...
1907	1495 17 0	199 7 0	1942 0 0	2355 8 1	320 16 0	240 2 10	70 0 0	1843 18 11	93 8 3	8709 19 3	7356 9 3	138 15 7	...
1908	162 12 11	297 16 9	2000 12 6	2477 8 3	348 1 11	...	70 0 0	1938 9 1	52 13 4	7347 14 9	7380 17 3	171 18 1	...
1909	183 10 5	145 5 4	1988 10 0	2421 19 5	339 13 8	296 16 3	70 0 0	2222 3 5	13 11 3	7681 9 9	7626 4 9	116 13 1	...
1910	217 13 3	57 1 4	2052 13 6	2492 18 3	356 5 10	338 3 3	70 0 0	2323 1 7	26 12 0	7934 9 0	8313 13 9	495 17 10	...
1911	400 0 0	312 3 9	2119 16 6	2611 6 10	333 8 9	...	70 0 0	2441 3 2	35 17 8	8529 3 5	9050 7 10	1017 2 3	...
1912	250 19 2	264 11 11	2105 6 0	2418 3 10	378 16 4	...	...	2473 18 11	56 12 0	7948 8 2	9229 5 10	2297 19 11	...
1913	258 9 3	382 8 4	2149 17 6	2620 15 9	338 5 10	...	...	2708 1 8	100 17 6	8558 15 10	9964 15 11	2204 0 0	...
,,	1500 0 0											1500 0 0	...
1914	253 6 0	446 14 0	2308 14 0	2516 14 2	358 14 6	...	...	2801 16 2	66 1 11	8752 1 1	9821 14 3	3273 13 2	...
1915	808 16 10	439 10 8	2376 10 0	2517 7 2	350 16 10	1017 8 7	100 0 0	2874 3 3	113 15 8	10598 9 0	10248 9 0	2923 1 2	...
1916	459 1 11	950 10 10	2663 4 0	2797 17 3	421 2 4	618 13 0	...	3365 4 11	91 18 9	11378 1 2	12170 4 8	...	1158 14 5
*	4865 16 0									4865 16 0			
1917	170 10 9	1285 13 10	2579 9 0	2823 2 10	334 0 4	340 6 5	...	3881 2 9	18 9 9	13997 11 2	14309 2 5	..	839 0 1
1917*	2564 15 6												
1918*	4995 0 7	1000 14 0	2812 18 6	2653 10 0	403 2 4	558 19 0	...	4180 9 11	...	16604 14 4	16907 10 9	...	536 3 8
1919*	5885 7 10	1521 1 3	3538 19 6	2840 1 11	449 6 2	...	...	4831 0 5	...	19065 17 1	19672 3 11	30 3 2	...
1920*	1631 11 2	4034 5 1	3609 6 6	3088 1 2	531 19 11	533 2 3	...	5089 3 3	...	21256 11 6	26149 5 4	5044 17 0	...
1921	3896 1 9	8421 9 8	3490 18 8	†403 8 8	581 8 1	1872 4 2	...	5869 19 7	...	24635 10 7	25452 12 2	5861 18 7	...
1922	1736 18 1	15126 2 7	3450 1 11	† ...	422 18 6	2955 6 11	...	6272 8 6	...	29963 16 6	22941 16 3	...	1160 1 8
1923	2173 8 0	5998 16 5	3282 12 11	† ...	479 19 5	1495 9 5	...	7705 0 2	15 1 2	21150 7 6	22712 8 2	401 19 0	...
1924	...	...	3337 19 5	...	463 5 8	891 15 10	...	7492 7 0	...	20742 13 5	23262 2 7	2921 8 2	...
1925	...	...	3386 6 6	...	435 5 7	1318 19 8	...	7358 12 9	...	21052 14 6	23233 19 9	5102 13 5	...
1926	...	...	3104 15 0	...	482 9 1	1616 8 7	...	7516 5 7	...	27399 11 2	25007 9 8	2710 11 11	...
1927	...	...	3502 12 5	...	414 11 3	1668 5 6	...	7820 6 7	...	25602 8 9	28518 16 4	5626 19 6	

PERPETUATED ANNUAL SUBSCRIPTIONS.

Under Rule 8A, Subscribers of £1 1s. and upwards may perpetuate their Annual Subscriptions by single capital payments at the rate of £25 for each guinea of an Annual Subscription.

The object is not only to strengthen the funds of the Institution, but also to associate the names of the Subscribers permanently with the Infirmary.

The following capital sums have been received under the above-mentioned rule :—

	£
Dame Lees, D.B.E., LL.D.	1050
Sir Thos. R. Marsden, C.B.E., J.P.	125
W. T. Hague, Esq., J.P....	125
Dr. Frank Radcliffe	25
Mrs. Frank Radcliffe	25
Oldham Licensed Victuallers' Trade Association	225
Mr. Harry Kay	200
Mr. Cecil Hilton...	50
Dr. J. S. McGowan	25
D. Orme, Esq.	125
W. E. Freeman, Esq., J.P.	25

OLDHAM ROYAL INFIRMARY.

A Box containing the following Securities is deposited with the Bankers.

No. of Mortgage	Description	Amount Invested £	s.	d.	Rate of Interest Per cent.	Date of Investment	Date Payable	Remarks
128, 214, 233	£10,000 Oldham Corporation Stock, cost	10500	0	0	4	1881	.....	
	Oldham Education Committee	1600	0	0	4	Sept., 1883	.....	£1,000 being repaid every 7 years. £6,000 repaid up to Sept., 1925
509	Oldham Corporation Mort. ...	1000	0	0	4¾	Feb., 1925	Feb., 1930	
1107	Do. Do. ...	2000	0	0	4¾	Do.	Do.	
1	Do. Do. ...	5200	0	0	4¾	Do.	Do.	
1531	Do. Deb. Stock...	1250	0	0	4	Dec., 1919	.....	Mrs. S. Radcliffe's gift
	Oldham Union	4348	18	4	3¾	March, 1909	.....	Original Loan £11,345, being repaid by instalments
	Rochdale Corp. Chief Rents...	2811	5	0	4⅛	June, 1909	.....	Produces £111 per annum. Secured by the Covenant of the Rochdale Corporation
	Crompton U. D. Council	270	0	0	3¾	Sept., 1910	.....	Original Loan £1,800
136941	Mersey Docks and Harbour Board	3000	0	0	5¼	Nov., 1919	Nov., 1929	
138826—138829..	Do.	4000	0	0	5	Jan., 1923	Jan., 1928	
141574—141575.	Do.	4000	0	0	5¼	Nov., 1919	Nov., 1929	
	£2,500 London&NorthEastern Railway Co. (Pref.)	2524	6	11	4	Aug., 1911	.....	4% Preference Stock
	£1,500 South Australian Gov.	1513	7	0	4	Oct., 1911	.....	4% Inscribed Stock, 1917/36.
	£2,000 Do. Do.	1951	6	3	4	Aug., 1913	.....	4% Preference Stock, 1940/60.
	£2,500 Canadian Govt.....	2412	9	4	4	Dec., 1913	.....	4% Registered Stock, 1940/60.
	£1,500 Do. Do.	1449	7	9	4	Do.	.....	4% Do.
	£2,500 Great Northern Railway (Perpetual Stock)	2484	5	8	4	Sept. 1913	.....	4% Preference Stock.
	£2,000 S. African Gov.,1943/63	1968	4	8	4	Aug., 1913	.....	4% Inscribed Stock.
	£27,404 13s. 6d. 5% War Stock, 1927-1947 (Inscribed) ...	26052	19	4	5	Aug., 1915 to May, 1917	.....	
					5	.....	.....	
					5	Nov., 1917	.....	Dame Lees' perpetuated Annual Subscription
	£1,000 War Loan (1929-1947)	1000	0	0		March, 1919		

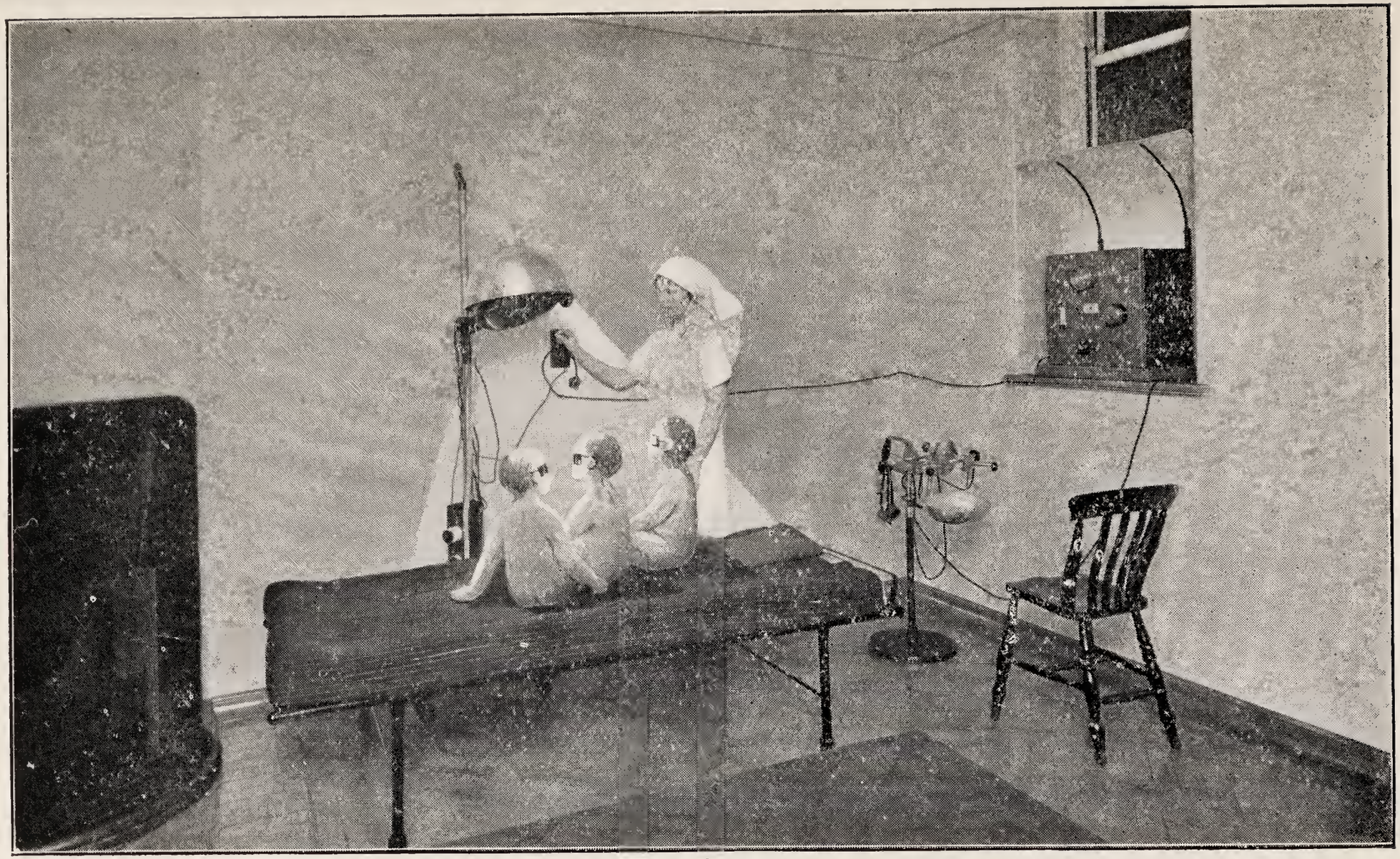

MASSAGE DEPARTMENT.—SUNLIGHT ROOM.

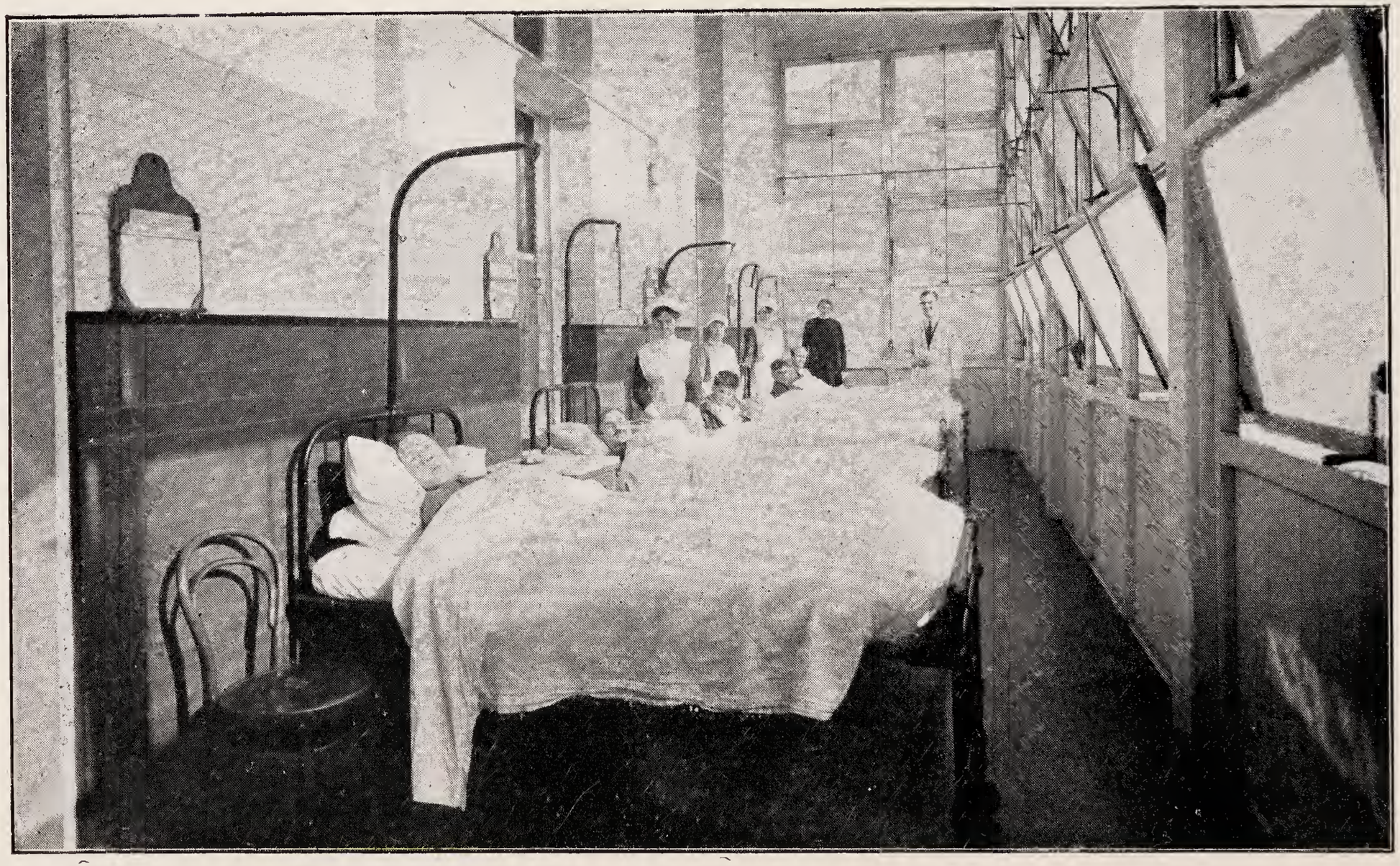

WAINWRIGHT WARD.—VERANDAH.

	Funding Loan, 4% (£29,900 Nom. Value) ...	23870	3	10	4	1919	.....	Mrs. Derbyshire's Legacy
	£3,000 National War Bonds (Fourth Series)	3000	0	0	5	March, 1919	.....	
					5	Oct., 1919	.....	
	£236 L. M. & S. Railway Co., 3% Ordinary.....	641	0	0	...	Miss Cocker's Legacy	.....	
	£645 L. M. & S. Railway Co., 4% Preference.....	650	0	0	...			
	5 Manchester Ship Canal Ord.	.....			...			
	5 Manchester Ship Canal Pref.	.....			...			
	7 Cottages, 55-67, Crossb'nk-st.	1482	7	6	..	.....	.....	
7A1	£500 Oldham Corporation Mortgage	500	0	0	5	1st Jan., 1927	1st Jan., 1932	Legacy under Will of Betty Greenhalgh
144	Oldham Corporation	300	0	0	5	1st Jan., 1927	1st Jan., 1932	
54C1	£4,000 Oldham Corp. Loan ...	4000	0	0	$4\frac{3}{4}$	1st Aug., 1925	1st Aug., 1930	
110C1	£4,000 Oldham Corporation...	4000	0	0	5	1st Jan., 1927	1st Jan., 1932	
137C1	£1,000 Oldham Corporation...	1000	0	0	5	1st Jan., 1927	1st Jan., 1932	
3003	£1,200 Oldham Corporation...	1200	0	0	5	1st Aug., 1926	1st Aug., 1931	
	£650 5% National War Bonds, Registered 1928	650	0	0	5	.....	1928	
	£300 5% War Stock, Registered 1929-1947	300	0	0	5	.....	1947	
	£207 17s. 10d. 5% War Stock, P.O. Register	207	17	10	5	.....	1947	
1732	Oldham Corp. Loan	1200	0	0	5	31st Mar., 1927	31st Mar., 1932	
18	,, ,, ,, ...	1000	0	0	$4\frac{3}{4}$	1st Aug., 1925	1st Aug., 1930	
	Highfield Spinning Co. Ltd.	1000	0	0	5	1st Jan., 1922	.....	Gift from Mrs. E. Chadwick and Mrs. Sharples
	Hyde Spinning Co. Ltd.	500	0	0	5	1st Jan., 1922	.....	
	Anchor Spinning Co. Ltd. ...	500	0	0	5	1st Jan., 1922	.....	
194790	Mersey Docks and Harbour Board	1000	0	0	$4\frac{1}{2}$	23rd Feb., 1923	27th Mar., 1928	
200258	Mersey Docks and Harbour Board	1000	0	0	$4\frac{3}{4}$	26th Oct., 1923	27th Sep., 1928	
3601	Oldham Corporation.....	2700	0	0	5	1st Feb., 1926	1st Feb,, 1931	
3078	Oldham Corporation.....	1000	0	0	5	1st Aug., 1926	1st Aug., 1931	
822	Oldham Corporation.....	500	0	0	5	1st Aug., 1926	1st Aug., 1931	
6G1	Oldham Corporation.....	1500	0	0	$4\frac{1}{2}$	21st Jan., 1924	1st Aug., 1929	
242	Oldham Corporation	1600	0	0	$4\frac{1}{2}$	17th May, 1924	Aug., 1929	
380	Oldham Corporation	1250	0	0	$4\frac{3}{4}$	Feb., 1925	Feb. 1935	

A Box containing the following Securities is deposited with the Bankers.—CONTINUED.

No. of Mortgage	Description	Amount Invested			Rate of Interest	Date of Investment	Date Payable	Remarks
		£	s.	d.	Per cent.			
	£1,300 3½% Conversion Loan	1006	15	6		July, 1924		
878	Oldham Corporation	2500	0	0	4¾	14th Mar, 1925	1st Feb., 1930	
411	Oldham Corporation	2000	0	0	4¾	25th Mar., 1925	1st Feb., 1930	
214	Oldham Corporation	2000	0	0	4¾	13th May, 1925	1st Aug., 1935	
890	Oldham Corporation	1500	0	0	4¾	25th July, 1925	1st Aug., 1932	
5	Oldham Corporation	1500	0	0	5	20th Nov., 1925	1st Feb., 1931	
3	Oldham Corporation	6000	0	0	4¾	2nd Mar., 1925	1st Feb., 1935	
71	Oldham Corporation	1500	0	0	5	22nd Feb., 1926	1st Feb., 1931	
1903	Oldham Corporation	2000	0	0	5	14th Apl., 1926	1st Feb., 1931	
469	Oldham Corporation	3000	0	0	5	5th Oct., 1926	1st Aug., 1933	Includes Legacy £1,050, Samuel Wild (deceased).
171	Oldham Corporation	3300	0	0	5	31st Dec., 1926	1st Feb., 1932	
36	Oldham Corporation	2000	0	0	5	25th July, 1927	1st Aug., 1932	
205	Oldham Corporation	1000	0	0	5	7th Oct., 1927	1st Aug., 1932	
	£5,164 12s. 6d. Conversion Stk	5013	4	3	4½	.....	.....	
	805 Shares of £1 each fully paid—British Cotton Growing Association							
	Total Investments	172207	19	2				
	Balance at Bank	384	2	11				
		172592	2	1				
	Great Eastern Railway Co. Consolidated Irre. Guar.	200	0	0		.....	.....	H. L. Hargraves' Nurses' Prize Fund
	Plot of Land, Cavendish St.	918	15	0		.....	.....	

CHARLES D. DRAKE, General Superintendent and Secretary.

We have examined the Securities representing the Investments set forth in the above Schedule, and have found them in order.

Retiro Chambers, Oldham, 10th August, 1928.

Signed, H. HAGUE, SHARP & Co., Chartered Accountants.

Medical Report for the Year 1927.

IN-PATIENT DEPARTMENT.

The following Diseases have been treated in the Institution during the year 1927.

I.—MEDICAL.

Diseases of the Circulatory System.—

Mitral Stenosis
Mitral Regurgitation
Double Aortic
Palpitation of the Heart
Malignant Endocarditis

Diseases of Respiratory System.—

Pleurisy
Pneumonia
Phthisis
Bronchitis
Asthma

Diseases of Alimentary System.—

Chronic Gastritis
Gastric Ulcer
Ptomaine Poisoning
Gastro Enteritis

Diseases of Genito-Urinary System.—

Nephritis
Uræmia

Diseases of Nervous System.—

Meningitis
Tabes Dorsalis
Apoplexy
Neuritis
Sciatica
Epilepsy
Neurasthenia

Diseases of the Blood and Lymphatic System.—

Hæmophilia
Pernicious Anemia
Hodgkin's Disease

Diseases Involving Bones and Joints.—

Chronic Rheumatism
Rheumatoid Arthritis

Chronic Intoxication.—

Lead Poisoning

Infectious Diseases.—

Diphtheria
Whooping Cough
Scarlet Fever

II.—SURGICAL.

Deformities and Malformations.—

Genu Valgum
Genu Varum
Talipes Equino Varus
Hammer Toe
Hare Lip and Cleft Palate
Hallux Valgus

Diseases of Thorax and Air Passages.—

Empyema
Abscess of Lung

Diseases of Circulatory System and Lymphatics.—

Varicose Veins
Tubercular Cervical Adenitis
,, Axillary ,,
,, Inguinal ,,
Secondary Malignant Glands
Thrombosis of Veins
Popliteal Aneurysm

Diseases of Bone.—

Spinal Caries
,, with Psoas Abscess
,, Lumbar Abscess
Tubercular Diseases of Fingers
,, ,, Ribs
,, ,, Foot
Necrosis of Lower Jaw
Necrosis of Tibia
,, Ileum
Osteomyelitis
Periostitis
Epulis
Sarcoma of Femur
,, Ileum

Diseases of Joints and Bursæ.—

Tubercular Disease of Hip Joint
,, ,, Knee ,,
,, ,, Elbow ,,
Chronic Synovitis
Ankylosis of Hip Joint
Ankylosis of Knee Joint
Internal Derangement of Knee Joint
Prepatellar Bursitis
Olecranon Bursitis

Diseases of Organs of Digestion.—

Atonic Dilatation of Stomach
Foreign Body in Stomach
Perforated Gastric Ulcer
,, Duodenal ,,
Traumatic Rupture of Spleen
,, ,, Intestine
,, ,, Liver
Cancer of Œsophagus
,, Stomach
,, Intestine
,, Rectum
,, Pancreas
,, Gall Bladder
Tubercular Peritonitis
Tabes Mesenterica
General Peritonitis
Acute Pancreatitis
Acute Intussusception
Acute Intestinal Obstruction
Volvulus
Gall Stone Ileus
Imperforate Anus
Post Operative Abdominal Adhesions
Intestinal Colic
Chronic Constipation
Appendicitis
,, with Abscess
Inguinal Hernia
,, ,, Double
,, ,, Strangulated
Femoral Hernia
,, ,, Double
,, ,, Strangulated
Umbilical Hernia
,, ,, Strangulated
Ventral Hernia
Umbilical Abscess
Cholelithiasis
Cholecystitis
Hæmorrhoids
Fistula in Ano
Fissure in Ano
Visceroptosis
Anal Prolapse
Ischio-Rectal Abscess

Surgical.—*Continued.*

Diseases of Genito-Urinary Organs.—

Renal Calculus
Movable Kidney
Tubercular Kidney
Renal Colic
Pyonephrosis
Cystitis
Vesical Calculus
Papilloma Bladder
Enlargement of Prostate
Malignant Prostate
Hæmaturia
Retention of Urine
Stricture Urethra
Rupture Urethra
Extravasation of Urine
Urinary Fistula
Perineal Abscess
Phimosis
Epithelioma of Penis
Undescended Testis
Sarcoma of Testis
Tubercular Testis
Syphilitic Testis
Epididymitis
Hæmatocele
Hydrocele
Varicocele
Epithelioma of Scrotum

Diseases Peculiar to Women.—

Chronic Mastitis
Abscess of Breast
Carcinoma of Breast
Adenoma Breast
Uterine Fibroid
Carcinoma of Uterus
Prolapse Uteri
Retroverted Uterus
Anteverted Uterus
Ruptured Uterus
Uterine Polypi
Ovarian Cyst
Parovarian Cyst
Cystic Ovary
Malignant Disease of Ovary
Ovarian Abscess
Salpingitis
Pyosalpinx
Hydrosalpinx
Ruptured Ectopic Gestation
Urethral Caruncle
Endometritis
Metrorrhagia
Dysmenorrhœa
Chronic Cervical Catarrh
Torn Cervix
Hypertrophied Cervix
Parametric Abscess
Pelvic Cellulitis
Threatened Abortion
Incomplete Abortion
Pregnancy
Pregnancy (Cæserian Section)
Rectocele
Cystocele
Ruptured Perineum
Vulvo-Vaginitis
Epithelioma Vulva
Vesico-Vaginal Fistula
Recto-Vaginal Fistula
Eclampsia

Miscellaneous.—

Sinuses
Ulcers
Abscesses
Cellulitis
Cancer Tongue
Epithelioma Floor of Mouth
Malignant Tumours
Benign Tumours
Neuro-Fibroma
Severed Nerves
Keloid in Scar
Gangrene
Carbuncle
Lupus
Cut Throat
Poisoning
Burns and Scalds
Foreign Bodies

Face, Neck and Head.—

Scalp Wounds
Concussion with Scalp Wounds.
Fracture Skull
Compound Fracture of Skull
Compound Fracture of Lower Jaw
Fracture Base of Skull
Cerebral Abscess

Surgical.—*Continued.*

Trunk.—

Fracture Spine
Fracture Ribs
Fracture Ribs with Emphysema
Contused Thorax
Bruised Back
Bruised Abdomen
Fractured Pelvis

Upper Limb.—

Lacerated Wound Hand
Lacerated Wound Arm
Exostosis Humerus
Fracture Humerus
Compound Fracture Humerus
Fracture Radius
Fracture Ulna
Fracture Radius and Ulna
Fracture Olecranon
Contusion of Shoulder
Dislocation of Shoulder
Fracture Dislocation Shoulder
Fracture Clavicle

Lower Limb.—

Exostosis Femur
Sprained Hip Joint
Dislocation of Hip Joint
Fracture Femur
Fracture Acetabulum
Fracture Patella
Dislocation Patella
Fracture Tibia
Fracture Tibia and Fibula
Compound Fracture of Tibia and Fibula
Pott's Fracture
Sprained Ankle
Dislocation of Ankle
Crushed Foot
Fracture Dislocation Foot

EAR, NOSE AND THROAT DEPARTMENT.

Diseases of Ear, Nose and Throat.—

Enlarged Tonsils and Adenoids
Malignant Tonsils
Nasal Polypi
Deflected Septum
Hypertrophied Turbinates
Mastoiditis
Mastoiditis with Cerebellar Abscess
Mastoiditis with Sinus Thrombosis
Retropharyngeal Abscess
Dacryocystitis
Frontal Sinusitis
Maxillary Sinusitis
Sphenoidal Sinusitis
Ethmoidal Sinusitis
Tumour Maxillary Antrum
Malignant Growth Faucial Pillar
Epithelioma Nose
Patent Thyroglossal Duct
Acute Otitis Media
Ranula
Goitre
Exopthalmic Goitre
Malignant Goitre
Miscellaneous

EYE DEPARTMENT.

Diseases of the Eye.—

Ectropion
Entropion
Cyst of Lid
Acute Conjunctivitis
Burns of Conjunctiva
Tumour of Conjunctiva
Corneal Ulcer
Hypopeon Ulcer of Cornea
Perforating Ulcer or Cornea
Keratitis
Wounds of Cornea
Cataract
Prolapse of Iris
Glaucoma
Lacrymal Mucocele
Dacryocystitis
Convergent Strabismus
Divergent Strabismus
Perforating injury of the eyeball, with escape of vitreous
Miscellaneous

MAJOR OPERATIONS.

Abdominal Operations.—

Gastrotomy
Gastrostomy
Partial Gastrectomy
Laparotomy
Laparotomy and Resection of Intestines
Laparotomy and Suturing of Perforated Gastric Ulcer
Laparotomy and Suturing of Perforated Duodenal Ulcer
Posterior Gastro-enterostomy
Inguinal Colotomy
Excision of Rectum
Excision of Hæmorrhoids
Incision for Fistula in Ano

Cholelithotomy
Cholecystostomy
Cholecyst-enterostomy
HERNIOTOMY—
- Inguinal Hernia
- Strangulated Ing. Hernia
- Femoral Hernia
- Strangulated Fem. Hernia
- Umbilical Hernia
- Strangulated Umb. Hernia
- Ventral Hernia

Apendicectomy
Opening of Appendix Abscess and drainage
Miscellaneous

Gynæcological Operations.—

Incision of Breast
Excision Adenoma Breast
Amputation of Breast
Myomectomy
Hysterectomy
Ventro Suspension
Removal of Uterine Polypi
Cæserian Section
Cæserian Section and Hysterectomy
Forceps Delivery
Salpingectomy
Double Salpingectomy
Oophorectomy
Salpingo-Oophorectomy
Salpingectomy and Appendicectomy

Salpingo-Oophorectomy and Appendicectomy
Excision of Tube for Ruptured Ectopic Gestation
Ovariotomy
Curetting
Amputation of Cervix
Repair of Cervix
Cauterization of Cervix
Anterior Colporrhaphy
Posterior Colporrhaphy
Perineorrhaphy
Colpo-Perineorrhaphy
Excision of Urethral Caruncle
Repair of Vesico-Vaginal Fistula
Repair of Recto-Vaginal Fistula

Genito-Urinary Operations.—

Nephrotomy
Nephrolithotomy
Nephropexy
Nephrectomy
Supra Pubic Lithotomy
Supra Pubic Prostatectomy
Supra Pubic Cystostomy
Cystoscopy
Radical Cure for Hydrocele
Excision of Pampiniform Plexus of Veins

Repair of Urethra
Multiple Incisions for Extravasation of Urine
Urethrotomy
Excision of Scrotal Epithelioma
Amputation of Penis
Circumcision
Incision for Abscesses
Castration
Miscellaneous

Major Operations.—*Continued.*

General Operations.—

Osteotomy
Wiring of Fracture Patella
Wiring of Fracture Olecranon
Wiring of Fracture Lower Jaw
Sequestrotomy
Resection of Joints
Arthrotomy
Meniscotomy
Excision of Bursa
Resection of Rib for Empyema
Tenotomy
Excision of Varicose Veins
Excision of Glands

AMPUTATION OF—
Arm, Wrist, Forearm,
Thigh, Toes.
Excision of Malignant Tumours
Excision of Benign Tumours
Excision of Tongue
Resuturing of Nerves
Removal of Foreign Body
Toilet for Wounds
Opening of Abscesses
Incision for Cellulitis
Trephining

Ear, Nose, and Throat Operations.—

Tonsillectomy
Submucous Resection of Septum
Turbinectomy
Opening of Sinuses
Removal of Nasal Polypi

MASTOID OPERATION—
Radical
Simple
Radical Mastoid and Opening of Cerebellar Abscess
Radical Mastoid and Excision of Jugular Veins
Dacryocystectomy
Paracentesis of Membrana Tympani
Excision of Tumours
Thyroidectomy for Simple Goitre
Thyroidectomy for Exophthalmic Goitre
Excision of Ranula
Opening of Retropharyngeal Abscess
Miscellaneous

Eye Operations.—

Excision of Cysts
Plastic Operation for Entropion
Excision of Conjunctival Tumour
Carbolizing of Hypopeon Ulcers
Incision of Cornea
Iridictomy
Extraction of Lens
Needling of Lens
Excision of Lacrymal Sac
Advancement for Strabismus
Enucleation of Eye Ball
Removal of Foreign Body
Miscellaneous

MAJOR OPERATIONS—1927.

General Operations	1009
Ear, Nose, and Throat Operations	234
Ophthalmic Operations	160
Total	1503

MINOR OPERATIONS—1927.

Total Operations performed	3321
	4824

PATHOLOGICAL LABORATORY.

DAVIES WARD.

SUMMARY OF PATIENTS FOR 1927.

In-Patients.

			1926
Remaining in Hospital, 31st December, 1926		109	109
Admitted during the year 1927—			
Accidents	312		316
Emergencies	857		870
General Admissions	1131		1108
		2300	2294
Total		2409	2403
Discharged during the year 1927—			
Cured and Relieved	2178		2172
*Died	122		122
		2300	2294
Remaining in Hospital 31st December, 1927		109	109
Total		2409	2403

* The majority of deaths occurred shortly after admission and were the result of serious accidents.

No. of beds available for use	150	150
Average number of Patients resident daily	120	119
Average number of days each Patient was resident	20	20

Out-Patients.

No. of NEW Cases applying for treatment :—			
Ophthalmic	854		781
Ear, Nose, and Throat	1466		1277
Dental	625		595
Electrical Treatment and Massage	1215		1131
General Cases	1371		1511
		5531	5295
Accidents and Casualties		5328	5349
Venereal Diseases Department		228	209
Total		11087	10853

X-Ray Department.

Attendances for Radiotherapy	1395	1402
Radiographic Examinations	4303	3643
	5698	5045

Massage and Electro-Therapeutic Department.

Attendances	30813	25256
Attendances at Out-Patient Department for Dressings	29980	29217
Attendances at Venereal Diseases Clinic	8440	8389

Donations of £100 and upwards.

	£	s.	d.
1879—William Bodden...	100	0	0
1880—Alfred Butterworth	100	0	0
,, Eli Lees	100	0	0
,, Asa Lees	100	0	0
,, Wainwright & Riley	100	0	0
,, Amateur Dramatic Performance	136	0	0
1884—Samuel R. Platt	250	0	0
1885—A Lady	200	0	0
1887—A Lady	300	0	0
1888—In Memory of the late Adam Henry Lees	2000	0	0
,, Mrs. Kempsey (Stockbrook)	100	0	0
1891—Eli Lees	1000	0	0
1894—The Rev. R. M. Davies' Jubilee Memorial	241	0	0
1900—Oldham Football Club	100	0	0
,, Oldham Police Sports	300	0	0
1901—Oldham Police Sports	350	0	0
,, Oldham Football Club	100	0	0
1902—Oldham Police Sports	350	0	0
1903—Oldham Police Sports	250	0	0
1905—Oldham Police Sports	240	0	0
1907—Proceeds of Matinee at Empire Theatre	146	13	3
,, Messrs. Alfred Butterworth & Son	100	0	0
1908—One-half proceeds of Miss Suthers' Testimonial Fund ...	189	8	11
,, Anonymous	100	0	0
,, H. L. Hargraves Esq., J.P., Queen's Road, Oldham ...	200	0	0
1909—Oldham Rugby Football Club	187	9	3
,, Miss Marjory Lees, Werneth Park	5000	0	0
1910—Oldham Rugby Football Club, Match, Oldham *v.* Widnes	200	0	0
1911—Mrs. C. E. Lees, Werneth Park, balance from Coronation Celebration	100	0	0
1912—Exors. of John Dood, Queen Victoria's Commemoration Fund	150	0	0
,, A Friend, per J. W. Taylor	100	0	0
1913—Miss Lees, Werneth Park, Oldham	250	0	0
1914—Mrs. Alderman Lees, LL.D., Werneth Park, Oldham ...	100	0	0
,, Trustees, United Charities, Oldham and Royton	500	0	0
,, Miss Elizabeth Cooper, Royton	100	0	0
,, Miss Eliza Leach...	200	0	0

	£	s.	d.
1915—Miss Marjory Lees	750	18	3
,, Anonymous	100	0	0
,, Violin Recital, per Miss Isabel Letham	100	0	0
1916—Exors. of Mary Wrigley	100	0	0
,, ,, James Prockter	500	0	0
,, Anonymous	500	0	0
,, *Re* S. T. Richardson	250	0	0
,, Mrs. C. E. Lees, and Miss Lees, Werneth Park	500	0	0
,, Oldham Education Committee, from Munition Workers ...	157	9	1
1917—Proceeds of a Football Match played April 28th, 1917, at Watersheddings, by N. Z. Artillery Troops, North *v.* South Island, per Major F. G. Hume	400	0	0
,, Oldham Chamber of Trade, half proceeds of a Garden Party, July 3rd, 1917	100	0	0
,, A Friend "In Memoriam"	100	0	0
1918—Dr. E. W. Martland, Thank-offering for the safety of his son	100	0	0
,, Werneth Cricket Club Gala	333	14	11
1919—Anonymous—Peace Offering	500	0	0
,, J. S. Hammersley, "Studholme," St. Annes-on-Sea ...	500	0	0
,, Sam Whitehead, Lowermoor	500	0	0
,, Exors. of Catherine Nield	500	0	0
,, One-third proceeds from Oldham and District Cyclists' Union—Horse and Cycle Parade	149	8	0
,, Firm and Workpeople of Lees & Wrigley Ltd., proceeds from Sale of Greenbank Ambulance	105	0	0
1920—Oldham Horse and Cycle Parade	143	7	7
,, Rochdale Police Sports	100	0	0
,, Oldham Athletic Football Club	149	14	8
,, Ferranti Ltd., Employees	100	0	0
,, Mrs. Cheetham	100	0	0
,, Indian Famine Fund	1000	0	0
1921—B.R.C.S.—Oldham Division	464	16	2
,, Oldham Football Club...	130	15	6
,, Proceeds of Football Match at Rochdale	217	8	1
,, Oldham and District Cycle and Horse Parade	133	8	4
,, Oldham R.U. Football Club	211	0	0
,, Rochdale Police Sports...	150	0	0
,, Wm. Dronsfield	100	0	0
,, Oldham Athletic Football Club	246	5	9
,, Oldham Football Club	114	16	4
,, Alexandra Hall—Proceeds of Bazaar	253	11	10
,, "Dr. Fawsitt Day"	1317	1	3
1922—Proceeds of Oldham Royal Infirmary Charity Ball ...	1360	0	0

		£	s.	d.
1922—	Employees Chamber Colliery Co. Ltd.	100	0	0
,,	Proceeds of Oldham Amateur Charity Billiards Tournament	226	7	9
,,	D. Cooper (Grateful Patient)	105	0	0
,,	Employees J. Collinge & Sons Ltd.	161	2	0
,,	Proceeds of Rochdale County Police Sports	500	0	0
,,	Employees J. Stott Ltd., Werneth & Coldhurst Hall Mills	180	0	0
,,	Employees Wm. Bodden & Sons Ltd.	126	0	0
,,	Proceeds from Practice Matches—Oldham Athletic Association Football Club	332	4	8
,,	Proceeds of Match—Oldham v. Rochdale Hornets ...	251	17	0
,,	Proceeds from "Jubilee Week"—per The Mayor ...	7834	19	2
,,	Employees Ferranti Ltd.	100	0	0
,,	Balance of Dr. Fawsitt's Testimonial Fund	516	18	8
,,	Employees Lees & Wrigley Ltd.	120	0	0
1923—	Proceeds of Oldham Amateur Charity Billiards Tournament	253	13	0
,,	Oldham and District Cycle and Horse Parade	102	14	11
,,	Employees J. Stott Ltd., Werneth and Coldhurst Hall Mills	180	0	0
,,	Proceeds of Rochdale County Police Sports	157	10	0
,,	Employees James Collinge & Sons Ltd.	171	12	3
,,	Employees Wm. Bodden & Sons Ltd.	105	0	0
,,	Proceeds of Practice Matches—Oldham Athletic Association Football Club Ltd.	232	8	6
,,	Proceeds of Match—Oldham v. Rochdale Hornets... ...	392	17	6
,,	Employees Ferranti Ltd.	100	0	0
,,	Employees Chamber Colliery Co. Ltd	125	0	0
1924—	Proceeds of Oldham Amateur Charity Billiards Tournament	153	19	9
,,	James Hilton, Esq.	500	0	0
,,	Employees J. Stott Ltd., Werneth and Coldhurst Hall Mills	180	0	0
,,	Employees James Collinge & Sons Ltd.	162	16	0
,,	Oldham Amateur Operatic Society	100	0	0
,,	Proceeds of Practice Matches—Oldham Athletic Association Football Club Ltd.	137	12	6
,,	Employees Ferranti Ltd.	150	0	0
,,	Proceeds of Match—Oldham v. Rochdale Hornets ...	189	19	3
,,	Employees Chamber Colliery Co. Ltd.	150	0	0
,,	Employees Lees & Wrigley Ltd.	116	3	3
,,	Lees & Wrigley Ltd.	105	0	0
,,	Proceeds from Rochdale County Police Sports	157	10	0

		£	s.	d.
1925—	Proceeds of Oldham Amateur Charity Billiards Tournament	230	12	0
,,	Oldham and District Cycle and Horse Parade	128	6	10
,,	Amalgamated Horse and Motor Owners' Association—Proceeds of Horse and Motor Parade...	100	0	0
,,	Employees J. Stott Ltd., Werneth and Coldhurst Hall Mills	173	10	0
,,	Proceeds from Rochdale County Police Sports	157	10	0
,,	Employees James Collinge & Sons Ltd.	179	14	3
,,	Proceeds of Practice Matches—Oldham Athletic Association Football Club Ltd.	190	5	6
,,	Mrs. H. J. Brierley, 93, Windsor Road, Oldham	200	0	0
,,	Employees Chamber Colliery Co. Ltd....	150	0	0
,,	Employees W. Bodden & Sons Ltd., Hargreaves Spindle Works	131	5	0
,,	Proceeds of Match—Oldham v. Rochdale Hornets	233	5	3
,,	Employees Ferranti Ltd.	150	0	0
,,	W. T. Hague, J.P.	250	0	0
,,	British Charities Association	175	0	0
,,	United Services Fund, Oldham	121	2	5
,,	Employees Greenbank Mill Co., Lees & Wrigley Ltd. ...	117	0	0
,,	Lees & Wrigley Ltd.	105	0	0
1926—	Anonymous	500	0	0
,,	Proceeds of Oldham Amateur Charity Billiards Tournament	165	15	1
,,	Employees Card, Blowing, and Ring Frame Operatives ...	163	0	0
	Association ...	163	0	0
,,	Proceeds from Rochdale County Police Sports	157	10	0
,,	Employees J. Stott Ltd., Werneth and Coldhurst Hall Mills	173	10	0
,,	Mrs. S. A. Butterworth, 677, Rochdale Road, Royton ...	100	0	0
,,	Proceeds of Practice Matches—Oldham Athletic Association Football Club Ltd.	191	19	2
,,	Proceeds from Oldham Brass Band Contest	130	0	0
,,	Proceeds of Match—Oldham v. Rochdale Hornets	278	7	9
,,	Oldham Amateur Operatic Society	100	0	0
,,	Proceeds from Alexandra Days...	229	16	3
,,	Employees Ferranti Ltd.	150	0	0
,,	M. G. Buckley, "Westleigh," North Drive, St. Annes-on-Sea (Towards expenses furnishing "The Nook")	210	0	0
,,	United Services Fund, Oldham...	121	2	5
,,	Employees Lees & Wrigley Ltd.	118	5	8
,,	Lees & Wrigley Ltd.	105	0	0
,,	Exors. of Mr. John Taylor (decd.), "Oberlin Cottage," Greenacres, Oldham	100	0	0
,,	Exors. of late George Thompson, "Edale," Kinders, Greenfield	100	0	0

		£	s.	d.
1927—	Oldham Amateur Charity Billiards Tournament	162	3	9
,,	Oldham and District Master Butchers' Federation ...	262	10	0
,,	Miss Shaw (Springfield and Glenby Mills, Ltd.)	100	0	0
,,	Lees & Wrigley Ltd. (Greenbank Mills)	105	0	0
,,	Do. do. (Greenbank Mills), Employees ...	112	17	4
,,	J. Stott Ltd., Werneth Mills, Employees	100	0	0
,,	Magnet Mill Ltd., Employees	150	0	0
,,	Rochdale County Police Athletic Society (proceeds Police Sports)	150	0	0
,,	Proceeds from Alexandra Rose Days	150	1	0
,,	Mrs. & Miss Hempstock *re* Charles Hempstock (decd.) ...	100	0	0
,,	Proceeds of Practice Matches—Oldham Athletic Association Football Club Ltd.	166	16	0
,,	Proceeds of Match—Oldham v. Rochdale Hornets ...	136	18	10
,,	Jas. Collinge & Sons, Employees	114	15	2
,,	Ferranti Ltd., Employees	150	0	0
,,	Oldham and District Chamber of Trade (balance Wireless Fund)	146	4	10
,,	Belgrave Mills Ltd., Employees	100	0	0

Legacies for General Purposes:

Thomas H. Chadwick (deceased)	743	10	9
Proceeds in respect of Policy of Insurance, Mrs. Mary Ogden (deceased)	44	12	2
Proceeds in respect of Policy of Insurance, Mrs. Mary Ogden (deceased)	200	0	0
Henry Seville (deceased), 7, Oldham Road, Royton... ...	500	0	0
Exors. of Mrs. Mary Cheetham (deceased)	200	0	0
,, John O. Lees (deceased)	100	0	0
,, Mary Ann Crockson (deceased)	50	0	0

Endowment Fund.

		£	s.	d.
1868	Charles Schofield	50	0	0
	Sums under £25...	25	0	0
1869	Mrs. Redfern	50	0	0
	William Braddock	50	0	0
	Sums under £25...	44	16	0
1870	Hollinwood Relief Fund	25	4	0
	Agricultural Society	145	19	10
	George Wainwright	50	0	0
	Butterworth & Murgatroyd	100	0	0
	Abraham Crompton	25	0	0
	Sums under £25...	32	9	5
1871	Robert Thatcher...	50	0	0
	N. Worthington & Brothers	50	0	0
	Executors of H. Evans	50	0	0
	Wainwright & Riley	100	0	0
	Executors of James Whittaker...	105	0	0
	Sums under £25...	34	5	8
1872	James Collinge	125	0	0
	William Knott	25	0	0
	Ann Clegg...	50	0	0
	George Hamilton	25	0	0
	Employees of Platt Bros. & Co. Ltd.	81	18	1
	Mary Monk	100	0	0
	Oldham Industrial Co-operative Society ...	45	0	3
	Bent Grange Fund	609	8	10
	Humphrey Nichols	500	0	0
	T. Evans Lees	500	0	0
	Amalgamated Society of Engineers	36	0	5
	Lower House Fund	298	12	6
	Jonathan Hague	200	0	0
	Sums under £25...	69	11	5
1873	John Platt, Executors	500	0	0
	Sums under £25...	42	16	2
1874	Edward Abbott Wright...	100	0	0
1875	Joseph Beevers	1000	0	0
	Building Fund Balance	66	16	2
	Executors of George Rowbottom	500	0	0
	Royton Relief Fund	125	8	7
	Executors of T. Grime, being balance of £1,121 13s. 11d.., £1,000 having gone to Building Account	121	13	11
1877	John Wild...	25	0	0

		£	s.	d.
1878	Executors of Robert Fitton	100	0	0
	Analytic Society...	70	0	7
1879	George Hamilton...	100	0	0
	William Richardson	100	0	0
	Executors of Mary Stott...	100	0	0
	Sums under £25	18	8	6
1880	William Lees, Edward Street	1000	0	0
	Joseph Lees, Werneth Grange (1st donation)	500	0	0
	Children's Bazaar	291	11	0
1881	Henry Ainley (1st donation)	25	0	0
	Trustees of the late Philip J. Ashton	297	0	0
1882	Executors of Richard Shiers	100	0	0
	Alfred Butterworth	1000	0	0
	Mrs. Martha Buckley, Edward Street ...	200	0	0
1883	George Braddock	500	0	0
	Henry Halkyard...	106	0	0
	Executors of Asa Lees, being balance of a Legacy of £10,000 after building new Dispensary	7400	0	0
1884	Henry Ainley (2nd donation)	75	0	0
	Eli Spencer	250	0	0
1885	Mrs. John Riley, Hardcroft	100	0	0
1887	Executors of Mrs. Redfern	900	0	0
	Executors of George Redfern, being balance of £2,706 6s. 9d. (£706 6s. 9d. transferred to Sanitary and Drainage Account)...	2000	0	0
	George Crowther...	5	0	0
1890	Mrs. Dronsfield, Werneth	400	0	0
	Joseph Lees, Werneth Grange (2nd donation)	1000	0	0
1891	Eli Lees, being balance of £10,000 after appropriation of £1,000 to Special Fund....	9000	0	0
1892	Edward Hague, in memory of his wife, Eliza Ann Hague (née Cheetham) ...	1000	0	0
1893	Executors of William Richardson	5000	0	0
	Executors of Mrs. Chisholm	50	0	0
1894	Executors of Mrs. Ormerod	1000	0	0
	Miss Marianne Hamilton	500	0	0
		£39323	1	4
	Less Transfer to General Account ...	1000	0	0
		38323	1	4

DISPENSARY.

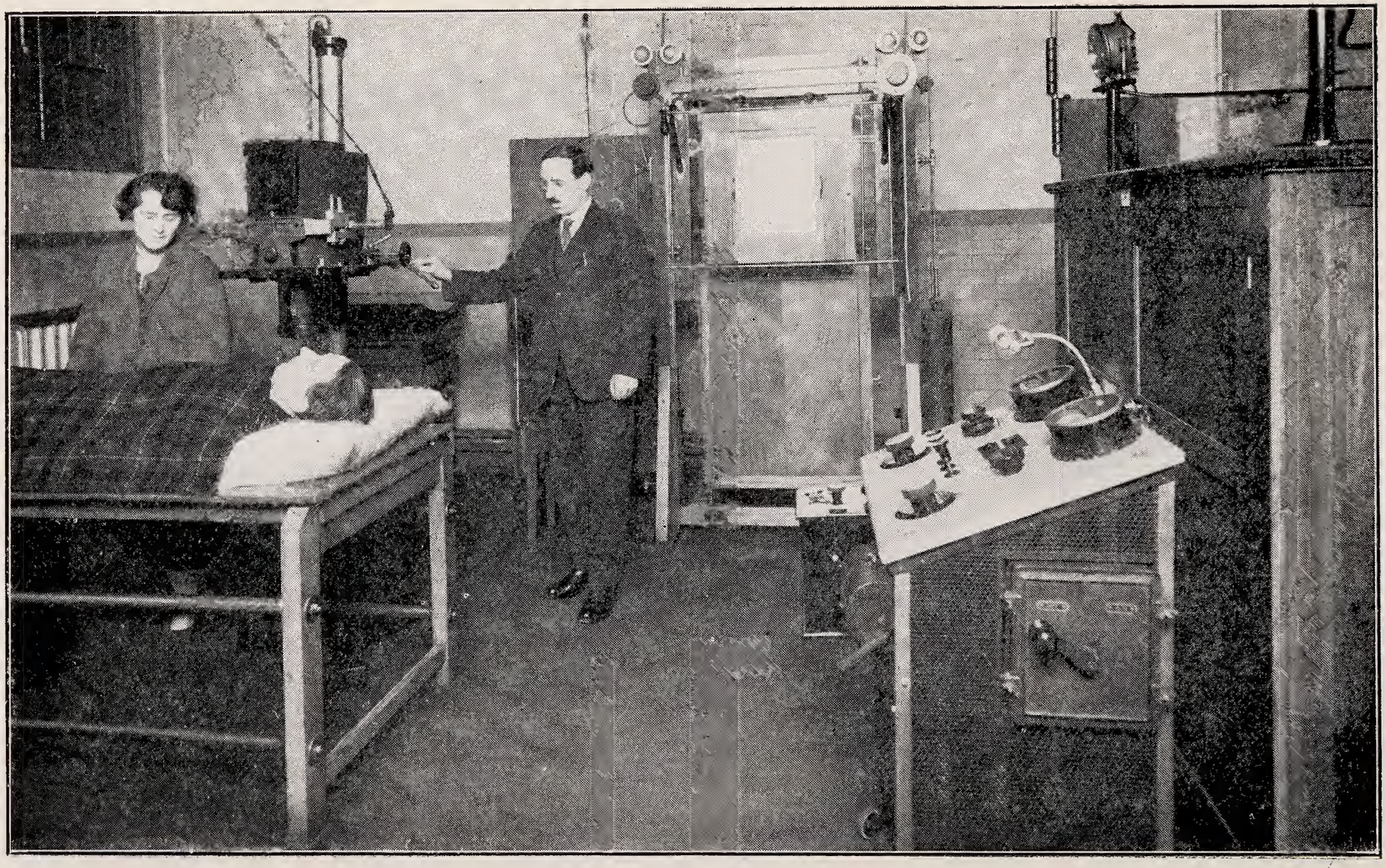

X-RAY DEPARTMENT.

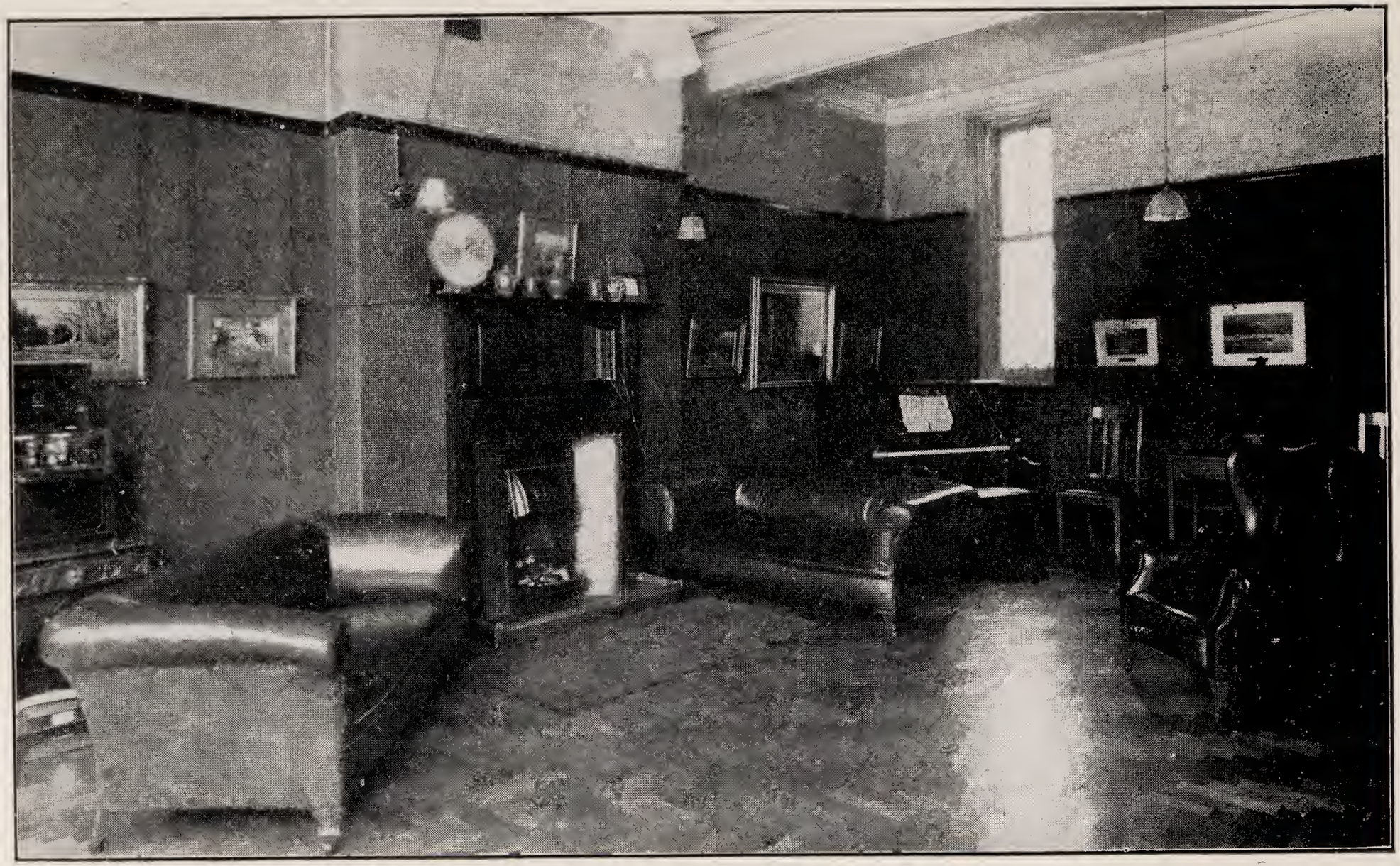

NURSES' SITTING ROOM.

LAUNDRY.—INTERIOR.

		£	s.	d.
1896	Henry Ainley (3rd donation)	100	0	0
1897	Geo. William Dransfield	1000	0	0
1898	Mrs. Lambert, Sowerby, Thirsk ... ...*	1000	0	0
	Watts Whittaker, Hollins Road ... ...*	100	0	0
	Oldham Operative Spinners' Association ...	100	0	0
		40623	1	4
	Less Transfer to General Account ... ...*	1100	0	0
		39523	1	4
1899	Henry Ainley (4th donation)	100	0	0
	Samuel Hulse	1000	0	0
1900	In Memoriam	1000	0	0
1901	Mrs. Thomas Scholes Hague, in memory of her sister and brother	1000	0	0
1902	Miss Ellen Houghton Hague, in memory of her father and mother	1000	0	0
	Abm. Leach, Esq., M.R.C.S., The Knoll, Werneth	100	0	0
	Mrs. E. A. Hamilton, in memory of her late husband, James Winterbottom Hamilton, Q.C., First Recorder of Oldham.	500	0	0
	From Exors. of the late Phœbe Ann Morgan, in memory of her husband, John Morgan, £1,000, *Less* duty £101 1s. 4d.	898	18	8
1903	Miss Marianne Hamilton, in memory of her brother, George Hamilton, who died January 5th, 1902....	500	0	0
	Mrs. Mary Jane Greenhalgh, Ashton-u-Lyne	500	0	0
	Mrs. Esther Buckley, Delph, in memory of J. & N. Butterworth	1000	0	0
1904	Mrs. James Wild Clegg, in memory of her husband	500	0	0
1905	Mr. Samuel T. Stott and Mrs. Maria Stott, in memory of their son, Edwin Stott, M.R.C.S., L.R.C.P....	1000	0	0
	According to the wishes of the late Whitworth Whittaker	1000	0	0
1906	From Exors. of James Davenport, Hey, Lees	1000	0	0

		£	s.	d.
	Mrs. Martland and Miss Platt, in memory of their father, Thomas Platt, M.R.C.S.	500	0	0
	From Exors. of James Holden, Marland, near Rochdale	1000	0	0
	Mr. Robert Whitworth, Spa, Royton	100	0	0
1907	Mr. Joseph Smith, Plas Parciau, Colwyn ...	1000	0	0
	Mr. J. W. Leach, in memory of his sister, Mary...	500	0	0
	Mr. H. L. Hargreaves, Queen's Road, Oldham	100	0	0
	The Misses Wood, in memory of their mother, Mrs. Joseph Lees Wood, The Coppice, Oldham	500	0	0
	Mr. and Mrs. William Forsyth, Westhulme, Oldham, in memory of their daughter, Helen Hunter Bamford	500	0	0
	Mrs. John Wild, Queen Street, Royton ...	100	0	0
	Mrs. Ellen Ward, in memory of her husband, Samuel Ogden Ward	1000	0	0
1908	Mrs. Edwin Clegg, Waterhead, in memory of her father and mother, Edward and Ann Hall	1000	0	0
	Exors. of Joseph Arthur Platt, formerly Brockton Lodge, Stafford,...	1000	0	0
	Mr. John Ratclifle, Whittington Hall, Worcester, in memory of Mrs. Jemima Ratcliffe, formely of Rockliffe Villa, Coldhurst	500	0	0
	Mr. Edwin Schofield, Winfield, Windsor Road, in memory of his cousin, Emma Charlesworth	1000	0	0
	Miss Lilian Travis Clegg, Spring Cottage, Hanwell, in memory of her mother, Mrs. John Travis Clegg...	1000	0	0
1909	Exors. of Joseph Standring Dronsfield ...	1000	0	0
	Mr. Samuel Ogden Booth, Salem, Lees ...	1000	0	0
	Anonymous	500	0	0
1910	John Dronsfield, Memorial Fund Committee	566	0	0
	Mr. Wm. Taylor, Oakfield, Shaw, in celebration of his Golden Wedding Day, and in memory of his son, Thomas Taylor	916	15	4

		£	s.	d.
	Exors. of Reginald Alexander Thomson ...	511	6	10
	Mr. and Mrs. James Stott, Park House, Queen's Road, in celebration of their Golden Wedding Day, August 27th, 1910	1000	0	0
	Miss Mary Ann Wild	350	0	0
	Mr. H. L. Hargreaves, 101, Queen's Road, Oldham	5000	0	0
1911	Mr. Jno. T. Jackson, Treburvangh, Llangunllo, Radnorshire, in memory of his parents, Jno. Jackson and Emma Godwin Jackson	1000	0	0
	Joseph Ashton, James Beaumont, Henry Lees, Samuel Farrer, Robert Buckley, President, and Thos. Boardman, Secretary; Trustees, the Henshaw Street "Mutual Cot"	500	0	0
1912	Exors. of John Jackson Shiers, formerly of Oldham and Alderley Edge	500	0	0
	Mary Ellen Taylor, in memory of her husband, John Taylor	100	0	0
	Mrs. Eleanora Piper, Mr. J. H. Hallsworth, and Miss Maggie Butterworth, in memory of their father, Charles Butterworth...	500	0	0
	Balance of legacy from exors. of Miss Mary Ann Wild.—Total legacy £363 8s. 6d.	13	8	6
	Legacy (instalment of £500) from Exors. of Mrs. Mary Holden	250	15	4
1913	Legacy from Exors. of William Lees ...	2000	0	0
	Donation, Anonymous	1000	0	0
	Donation from Mrs. Mary Whyte and members of family	1000	0	0
	Donation from Mrs. John Wild, Royton, (2nd donation)	100	0	0
		79712	13	6
	Less repaid, Special Fund, for cost of houses	1475	0	0
	Total	£78237	13	6
1914	Mr. Fred Rothwell, Oldham	500	0	0

		£	s.	d.
1915	Exors. H. L. Hargreaves	5000	0	0
	Joseph Smith, Esq., J.P., Plas Parciau, Colwyn, N.W., in memory of his wife and mother...	1000	0	0
	Mrs. Thomas, Whalley Range, Manchester...	1000	0	0
	Total	£85737	13	6
1916	Exors. of Mrs. Mary Holden	473	16	8
	,, Miss M. J. Cocker	58	12	4
	,, ,, ,, ...	641	0	0
	,, ,, ,, ...	650	0	0
	Donation of Mrs. Mary Clegg, Rochdale ...	1000	0	0
	Mrs. C. E. Lees and Miss Lees	500	0	0
	Exors. of Wm. Taylor, Shaw...	500	0	0
		3823	9	0
	Less Interest transferred	29	7	3
		3794	1	9
	Total	89531	15	3
1917	In memory of Jno. Ed. Clegg Esq., Thornlee, Grotton...	500	0	0
	Legacy of the late Jno. Leigh, Esq., Oldham	1000	0	0
	Donation from Mrs. Sarah Slack in memory of her late husband, Wm. Heywood, Esq.	500	0	0
	Transferred from Special Fund	900	0	0
	Perpetuated Annual Subscriptions:—			
	Dame Lees, C.B.E., LL.D., Werneth Park, Oldham...	1050	0	0
	Sir Thomas R. Marsden, C.B.E. J.P. Oldham	125	0	0
	W. T. Hague, Esq., The Hollies, Oldham	125	0	0
	Dr. Frank Radcliffe	25	0	0
	Mrs. Frank Radcliffe	25	0	0
		4250	0	0
1918	G W. Needham, Esq., J.P., Holly Bank, Werneth, as a Thankoffering for the safety of his son, Major Eglin Needham, and in memory of his son, Lieut. Geo. Geoffrey Needham	1000	0	0

	£	s.	d.
Wm. Wilson, Esq., Franklin Terrace, Shaw Street, Oldham, in memory of his wife and son	1000	0	0
Mr. and Mrs. John Bunting and family, 115, Union Street, Oldham, in memory of Geo. Edward and Jno. George Edward Bunting, sons of John and Sarah Bunting	1000	0	0
Mr. and Mrs. John Bunting and family, and Mr. and Mrs. J. R. Thomason, in memory of Florence Thomason, wife of Mr. J. R. Thomason, and daughter of John and Sarah Bunting...	500	0	0
Exors. of Jno. Edward Clegg, Esq., Thornlee, Grotton	500	0	0
W. F. Heywood, Esq., Park Street, St. Annes-on-Sea	500	0	0
Mrs. Nancy Butterworth, Thornham, Royton, in memory of her husband	500	0	0
Geo. H. Braddock, Esq., Park Leigh, Queen's Road. Oldham, in memory of Mrs. Ada Braddock	500	0	0
Trustees of the late J. F. Bradbury, Esq., Bombay, India	4422	12	2
Exors. of Mrs. Mary Jane Clegg, Harrogate	1000	0	0
Exors, of Thos. Whitehead, 281 Lees Road, Oldham	200	0	0
	11122	7	5
John Mannock's Life Policy, value	650	0	0
	11772	7	5
1919 Mrs. Samuel Radcliffe, Gift of Corporation Bonds	1250	0	0
Oldham Licensed Victuallers	1000	0	0
Oldham Licensed Victuallers' Perpetuated Annual Subscription	225	0	0
William Letham, Esq., 99, Belgrave Road, Oldham, "Thankoffering"	1000	0	0
Mrs. Harriet Pritchard, Rivercroft, Marl Park, near Conway, in memory of her father and mother, Thomas and Mary Wallwork	1000	0	0
Oldham Chamber of Trade, to endow a Bed called "Chamber of Trade Bed"	1000	0	0

		£	s.	d.
	Mrs. Isaac Taylor, Bent Hill, Shaw, in memory of Isaac Taylor, Esq., J.P. ...	1000	0	0
	Mr. and Mrs. R. E. Braddock, Thorncliffe, Windsor Road, Oldham, in memory of their son, Joseph Norcliffe Braddock ...	500	0	0
	Exors. of the late William Mellalieu. 167, Windsor Road, Oldham	1000	0	0
	Exors. of the late Hannah Morton, Royton	1000	0	0
	Exors. of the late Mrs. Derbyshire, gift of £1000 War Bond	1000	0	0
	Exors. of the late Saml. Dronsfield, Windsor Road	500	0	0
	Exors. of Thomas Dunkerley, Oldham ...	500	0	0
	,, Elizabeth Kirkham, Southport ...	500	0	0
	,, Joseph Ogden Lees, of Lees ...	300	0	0
	,, Amelia Wild, of Royton	200	0	0
	Miss Lucy Palmer, late of Green Cottage, Bromley, Kent	250	0	0
	Exors. of the late Elizabeth Shepherd, 66, Dale Street, Bacup	10	10	0
1920	Mr. J. G. Marcroft	500	0	0
	Mr. and Mrs. Shaw, Queen's Road	1000	0	0
	Mr. W. Taylor, Shaw	1000	0	0
	Mr. J. S. Braddock	1000	0	0
	Mr. H. Kay	200	0	0
	Special Effort Fund (Waterloo Bed)... ...	1000	0	0
	Oldham Conservative Association	525	11	5
	Children of the late Samuel Dronsfield, Esq., J.P.	2000	0	0
	Mr. and Mrs. J. H. Howard	500	0	0
	Mr. Cecil Hilton...	525	0	0
	Werneth Cricket Club	540	14	1
	Mr. and Mrs. W. H. Holt	500	0	0
	Mrs. Emma Lees	1000	0	0
	Executors of the late Elizabeth Kirkham ...	1000	0	0
	,, ,, Miss Suthers	25	0	0
	,, ,, Miss Ogden	100	0	0
	,, ,, J. A. Lawton	100	0	0
	,, ,, James Brooks... ...	1000	0	0
	,, ,, Mary Hague	900	0	0
	,, ,, Mary Doran	206	2	0
	Mortgage Bonds, Oldham Corporation (legacy under the Will of Betty Greenhalgh)...	800	0	0

		£	s.	d.
1921	Balance of Legacy	112	5	11
	James Smethurst (deceased)	100	0	0
	John Greaves ,, ...	132	19	3
	William Mullins ,, ...	100	0	0
	Miss Jane Milne ,, ...	100	0	0
	J. Needham ,, ...	100	0	0
	J. Butterworth... ,, ...	200	0	0
	Dr. Fawsitt Testimonial Fund	1000	0	0
	Anonymous	50	0	0
	5% National War Bonds, 1928	650	0	0
	Crompton War Charities Committee, 5% War Stock, 1929-47	507	17	10
1922	Mrs. M. E. Crossland (deceased)	1000	0	0
	Mr. E. A. John, J.P. (deceased)	50	0	0
	Dr. McGowan (Perpetuated Annual Subscription)	25	0	0
	The Mrs. E. Chadwick and Mrs. Sharples (Gift of Mill Loan)	2000	0	0
1923	Mrs. Hannah Derbyshire (deceased)... ...	500	0	0
	Mrs. Shorrocks	2000	0	0
	Anonymous	25	0	0
	Mrs. M. A. Clegg (deceased)...	1000	0	0
	Anonymous	500	0	0
	Amount to create Wrigley Law Fresh Air Fund	500	0	0
	Mr. Wm. Mullin (deceased)	1000	0	0
	Mr. Edwin Schofield	1000	0	0
1924	Daniel Orme, Esq.	125	0	0
	Exors., Eglin Needham (deceased)	1000	0	0
	,, J. R. Rhodes (deceased)	1000	0	0
	,, Nancy Platt (deceased)	349	18	11
	,, Sarah A. Diggle (deceased)	100	0	0
	Anonymous	500	0	0
	Exors., J. T. Standring (deceased)	500	0	0
1925	Exors., Alice Rowbottom (deceased)... ...	250	0	0
	Moorfield Spinning Co. Ltd., Shaw	1000	0	0
	Exors., Miriam Taylor (deceased)	1000	0	0
	Exors., Miss S. E. Platt (deceased)	239	11	7
	Anonymous	1000	0	0
	Exors., James Arnold (deceased)	1000	0	0
	Mrs. Albert Stott, in memory of Albert Cooper Stott (deceased)	1000	0	0
	Exors., Miss E. Murgatroyd (deceased) ...	1000	0	0
	,, Mrs. Mary Sucksmith (deceased) ...	500	0	0
	,, R. W. Cowper (deceased)	100	0	0
	Alfred Chadwick, Esq....	500	0	0

1926	Exors. of Frederick Whitehead (deceased) ...	1000	0	0
	Mrs. Ann Mills, in memory of father, Alfred Ward (deceased)	1000	0	0
	Exors. Mrs. Mary Ogden (deceased)	1000	0	0
	,, Mrs. Mary Ogden (deceased)	1000	0	0
	,, Samuel Wild (deceased)	1050	0	0
	,, Mrs. Elizabeth Kirkham (deceased) ...	500	0	0
	Children of Squire Dunkerley (deceased) ...	100	0	0
	Exors. of Mrs. Alice Wild (deceased)	1000	0	0
	,, Mrs. Maria Beard (deceased)... ...	1000	0	0
	Dr. Thomas Fawsitt, in memory of son, 2nd Lieut. Thomas Rubie Fawsitt	1000	0	0
1927	Mrs. Annie Mills	1000	0	0
	Exors. of Thomas Henry Chadwick (deceased)...	900	0	0
	,, James Whitehead (deceased)	5000	0	0
	,, Sir Thomas R. Marsden (deceased) ...	1000	0	0

OUT PATIENTS' CONSULTING ROOM.

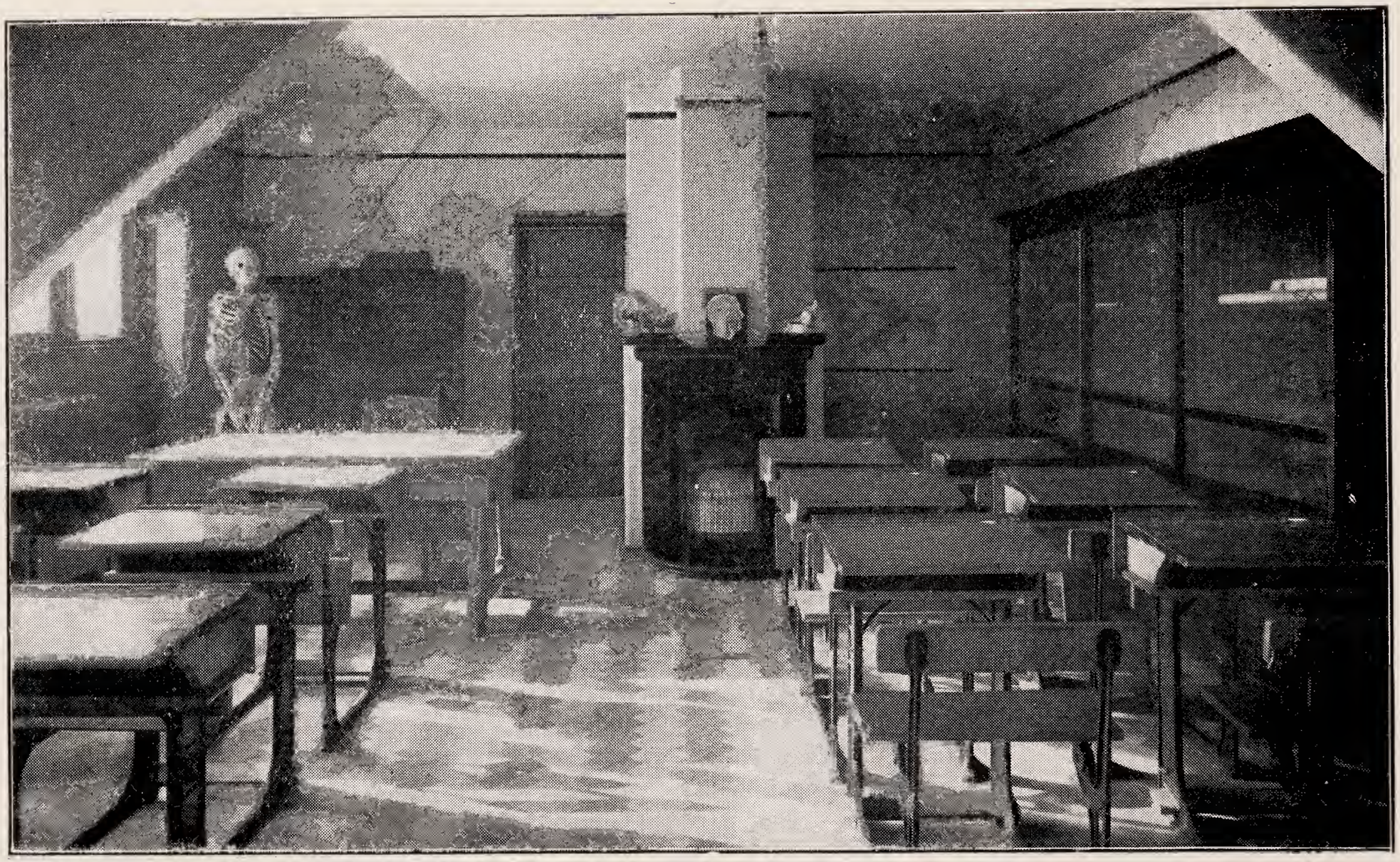

LECTURE ROOM.—NURSES.

ANNUAL SUBSCRIBERS, 1927.

NOTE.—Subscriptions may be paid through the Bankers, Manchester and County Bank Ltd., Oldham.

☞ New and Increased Subscriptions will be thankfully received by the Secretary.

	£	s.	d.
Albany Spinning Co. Ltd., Middleton	3	3	0
Albert Mill Co. Ltd., Acre	5	5	0
Alma Mill Ltd., Ashton Road	5	5	0
Anchor Spinning Co. Ltd., Westwood, Oldham	5	5	0
Argenta Meat Co. Ltd.	1	1	0
Ash Spinning Co. Ltd., Shaw	10	10	0
Ashton Squire & Sons Ltd.	10	10	0
Asia Mill Co. Ltd, Hollinwood	10	10	0
Astbury & Pickford Ltd., 14, St. Peter's Square, Manchester	3	3	0
Athens Mill Ltd., Lees	5	5	0
Atkinson James, 136, Egerton Street, Oldham	2	0	0
Avon Mill Co. Ltd., Hollinwood	9	9	0
Bagshaw Miss Florence, 11, Edward Street	1	1	0
Bagshaw Mrs. M., 11, Edward Street	1	1	0
Bagshaw Mr. H.	2	2	0
Bank Top Spinning & Manufacturing Co., Lees... ...	10	10	0
Barraclough J. W.	1	1	0
Batley Roland, 30, London Road	5	0	0
Bee Spinning Co. Ltd., Royton	10	10	0
Bell Mill Co. Ltd., Hathershaw	5	5	0
Bisset John, O.B.E., Hartford Old Works	2	2	0
Blunn J. & J., Ashton Road	2	2	0
Bodden William & Sons Ltd., Hargreaves Spindle Works, Oldham	10	10	0
Borough Spinning Co. Ltd., Ashton Road, Oldham ...	5	5	0
Boundary Spinning Co. Ltd., Ashton Road, Oldham ...	5	5	0
Bowden A. & Sons & Co., Delph...	2	2	0
Bowker Joseph & Co. Ltd., Hollinwood...	1	1	0
Bradbury Wm., Springwood House, Delph	1	1	0
Braddock Geo. H., "Parkleigh," Queen's Road	1	1	0
Braddock J. & J. Ltd.	5	5	0
Braddock Robert E., Thorncliffe, Windsor Road ...	2	2	0
Briar Mill Co. Ltd., Shaw...	5	5	0
Brierley Arnold J., 159, Windsor Road, Oldham ...	2	2	0
Brierley John & Sons, 24, Clegg Street	1	1	0
Briggs H. & Co., Greek Street, Manchester	1	1	0
Broadbent A., Railway Road, Werneth	2	2	0

	£	s.	d.
Broadway Spinning Co. Ltd.	3	3	0
Brooks James	4	4	0
Brooks S., 26, Parkhurst Avenue, New Moston Manchester	2	10	0
Buckley & Prockter Ltd.	5	0	0
Buckley C., Bent Grange Mill, Oldham	1	1	0
Buckley Samuel & Sons, Regent Street	2	2	0
Buckley & Taylor Ltd., Castle Ironworks	5	5	0
Buckley Mrs., 99, Frederick Street, Oldham	0	10	6
Burridge John	1	1	0
Butterworth Ed. & Sons Ltd., Denshaw Vale Print Works, Delph...	6	6	0
Byrom Robert, Slackcote Mills, Delph	5	5	0
Caine George, 62a, Featherstall Road South, Oldham ...	2	2	0
Cairo Mill Co. Ltd., Waterhead	10	10	0
Cape Spinning Co. Ltd., Shaw	5	5	0
Carter Walter, Delph	10	0	0
Chadderton Fred, Shaw Hall, Bank Road, Greenfield ...	1	1	0
Chadderton Urban District Council	210	0	0
Chadderton F. W., 115, Coppice Street, Oldham ...	2	2	0
Chadwick J. & Co. Ltd., Springbrook Works, Chadderton...	3	3	0
Chadwick Mr., c/o Ponsonby & Carlile & Booths ...	1	1	0
Clarkson & Dearden...	3	3	0
Clayton O., Hollinwood	2	2	0
Claydon E. G.	3	3	0
Clarksfield Conservative Club	2	2	0
Clegg Bros. Ltd., Mumps Mill, Oldham	10	10	0
Clegg Joseph Ltd., High Crompton, Shaw	15	15	0
Clegg Tom, Oldham	1	1	0
Clegg, W. E., Ballina, Pendre Avenue, Prestatyn ...	1	1	0
Clegg Edwin, Alston Londes, Waterhead...	2	2	0
Clegg G. Ltd., Coldhurst Mill	5	5	0
Clegg Miss Gertrude	1	1	0
Cliffe Harold	2	2	0
Clough John, Belgrave, Coed Pella Road, Colwyn Bay...	1	1	0
Collier William, Manchester Street	2	2	0
Commercial Spinning Co. Ltd.	10	10	0
Condor Ironworks	5	5	0
Co-operative Wholesale Society, Balloon Street, Manchester	31	10	0
Crompton Co-operative Society Ltd., Shaw	21	0	0
Crompton Miss, "New Bank," Crompton, near Oldham	1	1	0
Crompton J. A. & A.	3	3	0
Cromer Mill Ltd., Middleton	5	5	0
Crompton A. A. Ltd., Park Mills	5	5	0

	£	s.	d.
Davies Ed.—Edgar Bros., Yorkshire Street	1	1	0
Dawn Mill Co. Ltd., Shaw...	5	5	0
Dawson Manufacturing Co.	3	3	0
Dee Mill Co. Ltd., Shaw	5	5	0
Delph Industrial Co-operative Society Ltd.	6	6	0
Devon Mill Ltd., Hollinwood	5	5	0
Diggle Industrial Co-operative Society	2	2	0
Diggle Brass Band Club	4	4	0
Dixon W. N., Anglesey Street, Park Road, Oldham ...	2	2	0
Dobcross Co-operative Society Ltd.	5	5	0
Dowry Spinning Co. Ltd., Lees	10	10	0
Dronsfield Bros. Ltd., Atlas Works, Oldham	10	10	0
Dronsfield W. & Sons, Moorside	2	2	0
Duchess Spinning Co. Ltd., Shaw	5	5	0
Duke Spinning Co. Ltd.	5	5	0
Duckworth James Ltd., Rochdale	1	1	0
Durban Mill Co. Ltd., Hollinwood	21	0	0
Dunlop E.	1	0	0
Earl Mill Co. Ltd., Ashton Road, Oldham	5	5	0
Easthope J. & N. W.	1	1	0
Eastwood Arthur, Heath Bank, 82, Windsor Road ...	1	1	0
Eastwood & Carr, Wall Hill Mill, Dobcross	1	1	0
Eastwood T. W., 61, Bell Street	1	1	0
Empire Cotton Spinning Co. Ltd.	10	10	0
Empire Theatre of Varieties Co., Church Lane	5	5	0
Equitable Spinning Co. Ltd.	5	5	0
Ex-Students' Girls' Association	1	1	0
Faber F., c/o A. Faber, 82, Redgrave Street	1	1	0
Failsworth U.D.C.	10	10	0
Farrer James, "The Willows," Park Road, Buxton ...	3	3	0
Farrar J. W., 93, Windsor Road, Southport	3	3	0
Faulkner G. M., 95, Manchester Street	1	1	0
Fawsitt Dr. Thomas, Union Street West...	10	10	0
Ferranti Ltd., Hollinwood	3	3	0
Fitton R. (Watersheddings) Ltd.	5	5	0
Fitton Richard (Shaw) Ltd., Shawside Mills, Shaw ...	5	5	0
Fir Spinning Co. Ltd., Royton	10	10	0
Firth B. F., Willow Bank, Rushill, Uppermill	2	2	0
Firth Fred L., 318, Abbey Hills Road	1	1	0
Forge Mill Co. Ltd., Oldham	10	0	0
Forsyth William Ltd., Yorkshire Street	2	2	0
Fox Mills Ltd., Hollinwood	7	7	0
Forshaw Mrs., Cheshirè	2	2	0
Gartside, T. E., Royton	2	2	0
Gem Spinning Co. Ltd.	5	5	0

	£	s.	d.
Gilliat R. R., 15, Medlock Street, Oldham	5	5	0
Girls' Friendly Society, Delph	2	2	0
Glodwick Cotton Spinning Co. Ltd., Oldham	10	10	0
Godson Dr. A. H.	10	10	0
Gordon Spinning Co. Ltd., Hollinwood	10	10	0
Granelli J. & Sons	1	1	0
Granville Mill Co. Ltd., Derker, Oldham	15	15	0
Grape Mill Co. Ltd., Royton	5	5	0
Greaves James Ltd., Derker Mills, Oldham	21	0	0
Greaves Henry, Long Dean, Haslemere, Surrey ...	2	2	0
Greenacres Spinning Co. Ltd., Huddersfield Road, Oldham	5	5	0
Greenfield Co-operative Society	5	5	0
Greenhalgh Percy	1	1	0
Gresham Mill Co. Ltd.	10	10	0
Great Central Railway (L. &. N. E. Rly.)	4	4	0
Hague, Sharp & Co.	5	5	0
Hague J. R., 939, Middleton Road, Oldham	1	1	0
Hague Samuel & Co., Hawthorne Mill, Oldham... ...	8	8	0
Hague J. T., Claremont, Windsor Road	2	2	0
Hague Samuel, Broad Leys, Waterloo Road, Birkdale ...	2	2	0
Haighs (Oldham) Limited)	10	10	0
Hall John (Waste) Ltd., 21 and 23, Shaw Road, Oldham	3	3	0
Hall John & Sons, Union Ironworks (Oldham) Ltd. ...	2	2	0
Hall John (Bobbin) Co. Ltd.	2	2	0
Hamilton R. Ltd.	2	2	0
Hammersley F. S., Manager, District Bank	5	5	0
Hardman, Ingham & Dawson Ltd.	5	5	0
Hardman Herbert, Hopwood Mills, Lees Road	1	1	0
Hardman Joseph & Sons Ltd., Bangor Mill	5	5	0
Hartley Sir William, Sea View, Southport (deceased)...	5	0	0
Heron Mill Co. Ltd., Hollinwood	5	5	0
Heywood W. F.	2	2	0
Heywood J. & Son	1	1	0
Heyside Conservative Club, Clarence Street	10	10	0
Higgs Mrs., Bent House	0	10	6
Hirst, Kidd & Rennie Ltd., Union Street, Oldham ...	2	2	0
Hirst Bros. Ltd.	2	2	0
Hoggins Alfred, 350, Manchester Street	1	1	0
Holland Harry, King William Hotel, York Street ...	2	2	0
Hollinwood Screw & Rivet Co.	2	2	0
Holly Mill Ltd., Royton	5	5	0
Holt W. H. & Sons Ltd., Mount Pleasant Mill	2	2	0
Holt Arthur J., 49, Derby Street	1	1	0
Holt Squire, 24, Bankfield Lane, Southport	1	1	0
Holt W. H., 99, Queen's Road, Oldham	2	2	0

	£	s.	d.
Hooper, Mrs. Arthur, The Turret, South Side, Streatham Common	1	1	0
Hopkinson Miss Hannah, 8, School Street, Coppice ...	0	10	6
House & Mill Co. Ltd., 127, Union Street	10	10	0
Hoyle & Jackson Ltd.	7	7	0
Humphreys J. H. & Sons, Electrical Works, Horsedge Street	2	2	0
Hutchinson, Hollingworth & Co., Dobcross	10	10	0
Independent Methodist Church, Broadway Street, Oldham...	1	1	0
Irk Mill Co., Middleton	5	5	0
Independent Order of R.—Burning Bush Tents ...	2	2	0
Iris Mill Co. Ltd., Oldham...	5	5	0
Independent Order of O.—M.U., Castleton	3	3	0
,, ,, ,, Lily of the Valley Lodge, No. 442	2	2	0
,, ,, ,, R.—Philanthropist Tent, 18 ...	4	4	0
,, ,, ,, —District—State Lodge ...	5	0	0
Jackson & Wainwright, 63, West Street, Oldham ...	1	1	0
Jackson Joseph	1	1	0
Junction Industrial Co-operative Society, Denshaw ...	3	3	0
Junction Spinning Co. Ltd., Middleton Junction ...	5	5	0
Kenworthy & Son Ltd., Dobcross	1	1	0
Kerfoot & Co., Bardsley Vale Mill	1	1	0
Kilner J. H., Malta House, Salem, Oldham	1	1	0
King Spinning Co., Ltd., Royton	10	10	0
Kirkham & Mannock Ltd.	10	10	0
Lancashire & Yorkshire Bank Ltd.	5	5	0
Lansdell G. J., Copster House, Hollins Road, Oldham...	1	1	0
Laurel Mills Ltd., Middleton Junction	3	3	0
Lawless P. L., Railway Hotel, Hollinwood	1	1	0
Lawton Henry, Ormidale, Lees	2	2	0
Leach Captain A., Middlesex	1	1	0
Lee H. C., 20, Riley Avenue, St. Annes-on-Sea	2	2	0
Lee H. C., Whitehead & Co. Ltd., King Street, Oldham	3	3	0
Lees Miss Marjory	90	0	0
Lees Miss Ethel, Burton Hall, Westmorland	3	3	0
Lees Miss, Bridgewater Terrace, Hollinwood	2	2	0
Lees Asa & Co. Ltd., Soho Iron Works, Oldham ...	25	4	0
Lees Bros. Ltd., Albert Mill, Hollinwood...	10	10	0
Lees Economical Burial Society	6	6	0
Lees Eli & Co. Ltd., Hope Mills, Oldham...	10	10	0
Lees J. W. & Co., Greengate Brewery	10	10	0
Lees James E., Oldfield Bank, High Gate Road, Altrincham	2	2	0

	£	s.	d.
Lees J. D.	3	3	0
Lees J., Willow Street Mill	1	1	0
Lees John & Co., Shore Mill	1	1	0
Lees Joseph, J.P., "Minnickfold," Holmwood, Surrey...	2	2	0
Lees Livesey, 977, Huddersfield Road	5	0	0
Lees Paper Staining Co. Ltd.	5	5	0
Lees Maurice, Park Bridge	3	3	0
Lees Rev. R., Liverpool	10	10	0
Lees Urban District Council	5	5	0
Leesbrook Spinning Co. Ltd., Lees	15	15	0
Leigh William Ltd., Castle Mill Street	4	4	0
Lendrum J. B., O.B.E., Dr., 101, Manchester Street, Oldham	0	10	6
Lewes Mrs. E. A., per Messrs. Ponsonby & Carlile & Booths	2	2	0
Lilac Mill Ltd., Shaw	5	5	0
Lily Mill Co. Ltd., Shaw	10	10	0
Letham R. T., 277, Windsor Road, Oldham	1	1	0
Letham Ritchie & Co., Waterloo Street	4	4	0
Lime Mill Co. Ltd., Hollinwood	5	5	0
Lion Spinning Co. Ltd., Royton	10	10	0
Lodge Mills, Middleton	5	5	0
London, Midland & Scottish Railway, Hospital Fund ...	105	0	0
London Joint City & Midland Bank Ltd...	5	5	0
Longworth J. E., "Fern Leigh," Rochdale Road, Shaw	2	2	0
Lord Alfred E., Waterloo Street	1	1	0
Lowe Mr. and Mrs. James R.	4	4	0
L. & N. E. Railway Co.	4	4	0
Maple Mill Co. Ltd...	21	0	0
Mallalieu D. & H. Ltd., Bailey Mill, Delph	2	2	0
Malta Mill Co. Ltd., Middleton Junction...	15	15	0
Manchester & County Bank Ltd., Oldham	5	5	0
Manor Mill Co. Ltd., Chadderton...	5	5	0
Marçroft William, 45, Melling Road, Southport ...	10	0	0
Marsden Charles S., Bank View, Derker Street... ...	3	3	0
Maw W.	2	2	0
Martland Dr.	1	1	0
Meadowcroft, Hampson & Co., Victoria Mill, Uppermill..	2	2	0
Melbourne Mills Limitéd	5	5	0
Mellalieu H., Grove House, Delph	1	1	0
Mellodew Thomas & Co., Moorside Mills, Oldham ...	10	10	0
Middleton, Borough of	5	5	0
Middleton & Tonge Industrial Co-operative Society Limited	3	3	0
Mills Joseph & Sons Ltd.	5	5	0
Mills John E.	20	0	0
Mills Joshua, Exors. of Clough Mill, Shaw	5	5	0
Mona Mill Co. Ltd., Fields New Road	5	5	0
Monarch Mill, Royton	5	5	0

	£	s.	d.
Moorfield Spinning Co. Ltd., Shaw	10	10	0
Mossley & Lees Economical Burial Society	3	3	0
Moss Lane Spinning Co. Ltd.	5	5	0
National Independent O. O. (Oldham District)	3	3	0
Needham Sir G. W., Holly Bank, Wellington Road, Oldham	5	5	0
Newby Mill Co. Ltd.	5	5	0
New Regent Mill Co. Ltd., Failsworth	5	5	0
Nadin Jas., O.B.E., J.P.	2	2	0
Noton S. & Sons	1	1	0
Newton Miss, Woodcote, Hale	1	1	0
Nile Spinning & Doubling Co.	5	5	0
Norman Mill Co. Ltd.	5	5	0
Nuttall J. S., Bonis Hall, Prestbury	1	1	0
Nugent Rev....	1	1	0
Ogden Bros.	5	5	0
Oak Spinning Co., Hollinwood	10	0	0
Oddfellows, National Arms Society of Delph	3	3	0
Oddfellows N.I.O., Manchester Unity, Oldham	1	1	0
Oddfellows, Royal Order of, Saddleworth	6	6	0
Oldham Albion Spinning Co. Ltd., Hollinwood	10	10	0
Oldham Conservative Club	2	2	0
Oldham Brewery Co. Ltd., Oldham	21	0	0
Oldham Corporation Gas Committee	52	10	0
Oldham Corporation Waterworks Committee..... ...	25	0	0
Oldham and District Ice Manufacturing and Cold Air Stores	1	1	0
Oldham and District Cop Packers' Association	5	5	0
Oldham and District Newsagents', Stationers' and Booksellers' Association	5	5	0
Oldham District N. I. O. Oddfellows, Nelson's Ball Lodge	1	1	0
Oldham District G. U. O. Oddfellows, Unity Hall ...	12	12	0
Oldham Education Committee	75	0	0
Oldham Equitable Co-operative Society Ltd., Greenacres Hill...	80	0	0
Oldham Herbert "Holmesdale," Browning Avenue, Boscombe, Hants	5	0	0
Oldham Hide, Skin, and Fat Co. Ltd.	1	1	0
Oldham Industrial Co-operative Society Ltd., King Street	157	10	0
Oldham Mutual Sick and Burial Society	5	5	0
Oldham Mutual Sick and Burial Approved Society ...	5	5	0
Oldham Operative Cotton Spinners' Provincial Association, Rock Street, Oldham	21	0	0

	£	s.	d.
Oldham P. L. Weavers and Winders' Association ...	10	10	0
Oldham Potato Buying Co. Ltd....	2	2	0
Oldham Post Office Benevolent Society	15	15	0
Oldham Provincial Card and Blowing Room Association	115	10	0
Oldham Trust Co. Ltd., 24, Clegg Street...	2	2	0
Oldham Twist Co. Ltd., Hollinwood	5	5	0
Oldham Union (Guardians)	25	0	0
Oldham Velvet Manufacturing Co. Ltd.	10	0	0
Olive Spinning Co. Ltd., Northmoor, Oldham	5	5	0
Orme Thomas A., 91, Queen's Road	2	2	0
Orme Ring Mill Limited, Waterhead	10	10	0
Orme & Co. (Meters Ltd.), Oldham	3	3	0
Osborne Mill Co. Ltd.	5	5	0
Owl Mill Co. (1920) Ltd.	15	15	0
Parkside Mills Ltd.	5	5	0
Parker, Lord & Co. Ltd.	2	2	0
Park and Sandy Lane Mills Co. Ltd.	5	5	0
Parkes E. T., "Sorrento," Wickham Road, Beckenham, Kent	2	2	0
Partington Jonathan	1	11	6
Partington R. & Sons	0	10	6
Pellowe A. & Sons	2	2	0
Pendred J. G., 67, Werneth Hall Road	1	1	0
Pine Mill Ltd.	5	5	0
Platt Bros. & Co. Ltd., Hartford New Works, Oldham	250	0	0
Platt J., c/o Platt & Whipp	2	2	0
Platt Miss	1	1	0
Platt & Hill	1	1	0
Pollard F. & G., Longley Street	4	4	0
Pressley F., Esq.	1	1	0
Prince of Wales Spinning Co., Oldham	5	0	0
Prockter & Co., Hollinwood	5	5	0
Prudential Assurance Co., Holborn Bars, London ...	40	0	0
Radcliffe Emmeline	1	1	0
Radcliffe William & Sons, Oak View Mills, Greenfield...	5	0	0
Ratcliffe Mrs. C. J., The Moorlands, Mossley, near Manchester	2	2	0
Ram Spinning Co. Ltd.	5	5	0
Ramsey Mill Co. Ltd., Hollinwood	3	3	0
Raven Mill Ltd., Hollinwood	5	5	0
Rex Mill Ltd.	5	5	0
Ritson John G., c/o Rowntree & Ritson	2	2	0
Rome Mill Co. Ltd., Springhead	10	10	0
Rose Mill Spinning Co. Ltd., Hollinwood	3	3	0
Rose Mill (Albrecht & Co. Ltd.)	3	3	0

LIBRARY.

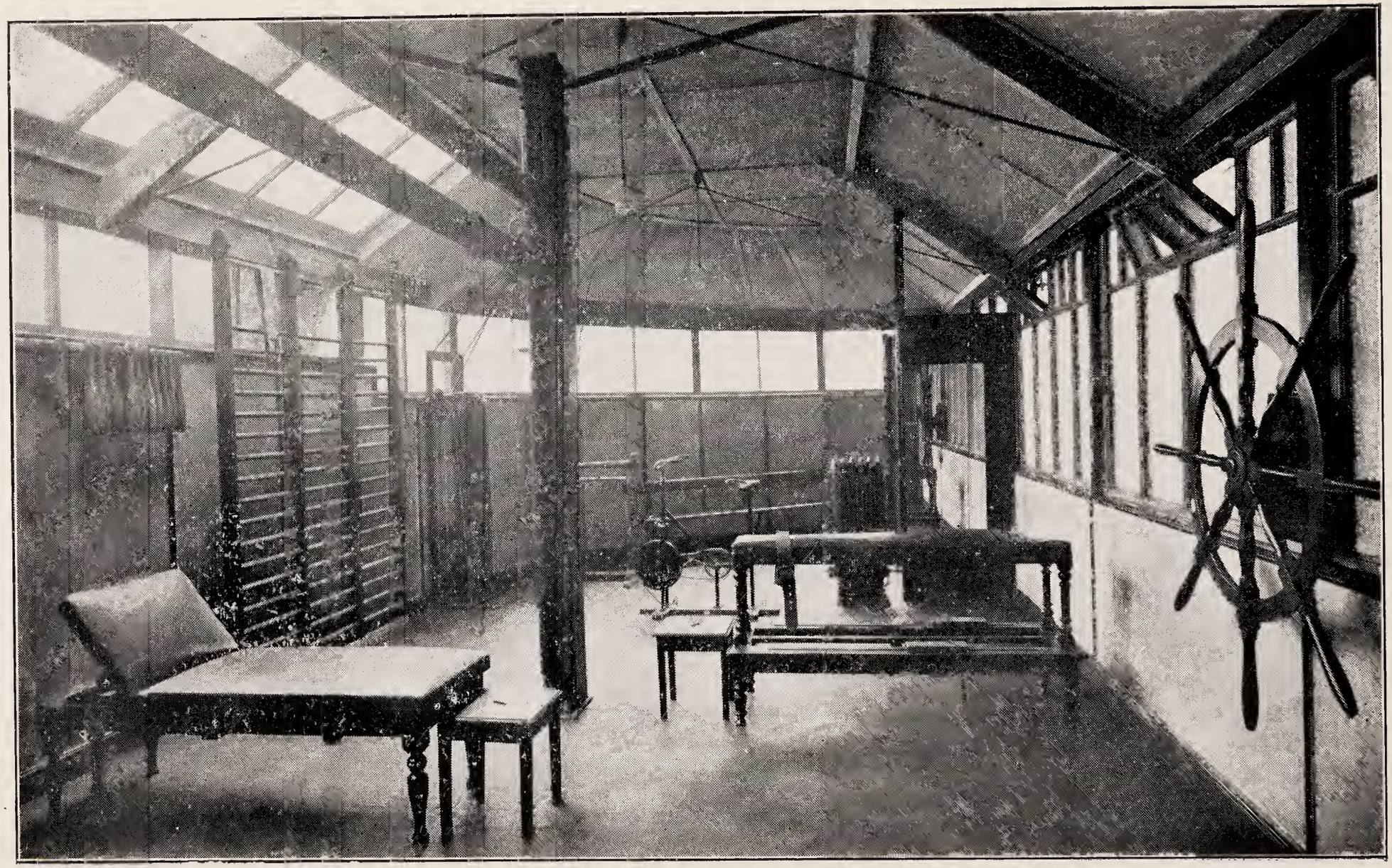

MASSAGE DEPARTMENT.—GYMNASIUM.

	£	s.	d.
Royal Mills Co. Ltd., Oldham	5	5	0
Royton Industrial Co-operative Society Ltd., Royton ...	6	6	0
Royton Ring Mill Ltd.	6	6	0
Royton Spinning Co. Ltd.	5	5	0
Ruby Mill Co. Ltd., Watersheddings	10	10	0
Rugby Mill Limited	5	5	0
Rutland Mill Co. Ltd., Shaw	10	10	0
Rye Col. J. B., Albert Mount, Bartlemore Street, Oldham	2	2	0
Salem and District Private Watch	3	3	0
Saddleworth Weavers and Woollen Textile Workers' Association	4	4	0
Saddleworth G.F.S.	2	2	0
Saddleworth U.D.C.	10	0	0
Saddleworth Union...	5	5	0
Schofield Charles & Co. Ltd., Lees Road, Oldham ...	3	3	0
Schofield Edwin, J.P., Winfield, Windsor Road	2	2	0
Schofield William, Rose Hill, Waterhead	2	2	0
Schofield W. & C. E.	1	1	0
Severn Mills Ltd.	3	3	0
Shannon James, Esq.	5	5	0
Sharples Mr. & Mrs. T., Poulton-le-Fylde	2	2	0
Shaw Spinning Co. Ltd., Shaw	5	5	0
Shiloh Spinning Co. Ltd., Royton...	5	5	0
Shimeld C. W., 86, Werneth Hall Road	1	1	0
Simister Ernest, 29, Queen Street...	1	1	0
Sinkinson J. & R., Bottom-o'th'-Moor	3	3	0
Smallbrook Spinning Co. Ltd., Shaw	5	5	0
Smith Hill & Co. Ltd.	2	0	0
Smith John Edwin, 27, Albany Terrace, Ripponden Road	1	1	0
Soudan Mill Co. Ltd., Middleton	10	10	0
Spencer J. & Bros. Ltd., Prince Albert Street, Oldham	5	0	0
Springhead Spinning Co. Ltd.	5	5	0
Springhey Mill Ltd., Waterhead	3	3	0
Star Spinning Co. Ltd., Royton	10	10	0
Stamford Mill Co. Ltd., Lees	5	5	0
Stansfield Edwin & Sons Ltd., Richmond Mill, Hollinwood	10	10	0
Stephenson Tom, Bagnall Street	1	1	0
Stott Abraham & Sons Ltd.	5	5	0
Stott R. Ltd., Exors. of	2	2	0
Stott James, Coldhurst Hall and Werneth Mills ...	15	15	0
Stott Joseph, 11, Osborne Road	1	1	0
Stott W. S., J.P., Westlands, Werneth	2	2	0
Stuttard Henry & Son, Union Street West, Oldham ...	1	1	0
Summervale Mill Co. Ltd.	5	5	0
Swallow Law, Curzon Street	1	1	0

	£	s.	d.
Swan Spinning Co. Ltd., Middleton Junction	5	5	0
Sykes L. & Co., Rhodes Bank Mill, Oldham	5	5	0
Swailes Ltd., Moorhey	10	10	0
Tay Spinning Co. Ltd., Higginshaw	10	10	0
Taylor B. & Sons	2	2	0
Taylor J. W. & Bros., Bell Street, Oldham	4	4	0
Taylor J. E.	3	3	0
Taylor John, Britannia Mill	1	1	0
Taylor T. B.	2	2	0
Taylor & Simister	3	3	0
Taylor A., J.P., Middleton Junction	5	5	0
Taylor Robert, J.P.,"Clarkesfield Villa," Lees Road ...	5	5	0
Taylor Thomas (Shaw) Ltd., Oak Mill	5	5	0
Taylor William Ltd., Vale Mill, Chadderton	5	5	0
Taylors Ltd., Lyon Mill, Shaw	5	5	0
Textile Mill, (1919) Ltd., Chadderton	3	3	0
Thomason, J. R., 107, Queen's Road	2	2	0
Thornham Spinning Co. Ltd.	5	5	0
Thornton John & Sons, Park Street, Oldham	1	1	0
Threlfall's Brewery Co. Ltd., Salford	3	3	0
Times Mill Co. Ltd., Middleton	5	5	0
Tonge Vale Spinning Co. Ltd., Middleton	5	5	0
Townley Mill Co. Ltd., Middleton	3	3	0
Travis Alfred, 16, Malta Street, Lees Road	1	1	0
Travis Mrs. Alfred, Malta House, Lees...	1	1	0
Trent Mill Ltd., Shaw	5	5	0
Tweedale Sons & Lees	1	1	0
U. D. C., Royton	45	0	0
U. D. C., Crompton	10	10	0
U. D. C., Springhead	10	10	0
United Operative Plumbers and Engineers' Association, Oldham	14	14	0
United Services Fund	121	2	5
Union, The Ashton-u-Lyne	10	10	0
Uppermill Co-operative Society Ltd.	7	7	0
Victoria Mill Ltd., Hollinwood	3	3	0
Ward, Charles, Esq. J.P., 40, Belmont Street	2	2	0
Waterhead Private Watch	2	2	0
Walker W. E. I.	2	2	0
Walton Mrs. L.	1	1	0
Waterloo Industrial Provident Co-operative Society ...	2	2	0
Werneth Spinning Co. Ltd., Featherstall Road, Oldham	5	5	0
West End Mills Co. Ltd., West End Street, Chadderton	5	5	0

	£	s.	d.
Westwood Fred, Esq , 12, Latimer Street, Oldham ...	1	1	0
Whitehead J. H., 13, Lacrosse Avenue	5	0	0
Whitehead, Miss E., 96, Wrigley Street	10	10	0
Whitehead Wilfred, Highlands, Windsor Road, Oldham	5	5	0
Whittaker, Miss Lucy A., The Willows, Queen's Road, Oldham	7	7	0
Whittaker Whitworth & Co.	3	3	0
Whittaker Handel	2	2	0
Whittaker Edmund & Sons Ltd., Rushbank Mill, Oldham	2	2	0
Whittaker Emanuel Ltd., Rochdale Road, Oldham ...	2	2	0
Whittaker Wm. & Sons, Sun Ironworks	2	2	0
Wildgoose E. J., 65, Union Street...	2	2	0
Wilde J. & T., Medlock Street	1	1	0
Wild J. & Co., Castle Mill, Oldham	6	6	0
Wild James, Over Peover, near Knutsford	10	0	0
Wilkinson F....	2	2	0
Wilson Mrs. C. H., Rigmaden Park, Kirby Lonsdale ...	1	1	0
Wilson's Brewery Co. Newton Heath	10	10	0
Windsor Mill Co. Ltd., Lees	2	2	0
Winterbottom Bros. & Co. Ltd., Lees	2	2	0
Wood G. & Co., Ascroft Street	1	1	0
Wood T. B. & Sons Ltd.	3	3	0
Wood Miss, 24, Becmead Avenue, Streatham, S.W. ...	1	1	0
Woodstock Mill Spinning Co. Ltd., Higginshaw, Oldham	5	5	0
Woolroad Working Men's Club	2	2	0
Woolley James, Sons & Co. Ltd., Manchester	1	1	0
Worral J., Ltd.	5	5	0
Wren Mill Co. (1920) Ltd....	5	5	0
Wright T. H.	1	1	0
Wright Harold	2	2	0
Wrigley Vincent S., Delbury Hall, Craven Arms, Salop	8	8	0
Wrigley Mrs. V. S., Delbury Hall, Craven Arms, Salop	2	2	0
Wrigley Harold, Ganton Hall, York	5	5	0
Wrigley Alan Mr. and Mrs., Parkham Hall, Wickham Market, Suffolk...	1	1	0
Wye Mill Ltd.	10	10	0
Yates Bros., Manchester	2	2	0
Zion Sunday School...	5	5	0
Total Annual Subscriptions per Income and Expenditure Account	£3502	12	5

Sundry Donations and Box Collections.

	£	s.	d.
Ace Mill Ltd., Employees	2	0	8
Ace Mill Ltd., Minders and Warehouse	1	8	0
Alexandra Rose Day's proceeds	150	1	0
Allen Miss Lillie, Elocution Class	2	10	0
Amalgamated Society of Farriers, Oldham Branch ...	0	8	1
A.M.P.	1	0	0
Anonymous	0	10	0
Anonymous	0	10	0
Anonymous	0	2	6
Anonymous	0	1	0
A. O. Foresters F.S., Hayfield	1	1	0
A.O.F.B., Roebuck Vat	1	1	0
Ashworth Miss E., Higher Broughton	1	0	0
Auld Lang Syne Hotel	1	4	0
Bagshaw H.	2	2	0
Bainbridge Councillor J.P., 245, Windsor Road ...	1	1	0
Bangor Mill Co. Ltd.	1	11	9
Barlow Wm., Blackley	0	2	6
Beethoven Musical and Social Club	4	0	0
Birch Vale Print Works	10	0	0
Bird in Hand Inn	1	1	0
Braddock & Bagshaw	5	6	7
Brearley F., Silver Street	1	18	11
Buckley S. & Sons, Regent Street	4	10	3
Burgess George A., Greenfield	1	1	0
Chadderton Association Football Club	0	6	8
Cheetham Ltd., Clough Mill	5	5	3
Cheetham Wm., Royton	10	10	0
Clough Mill Ltd., Shaw, Employees	3	2	7
Coldhurst Ward Liberal Club	2	10	0
Coldhurst Ward Conservative Club	2	0	3
Coates Margaret, High Street	1	1	0
Colliers' Arms Hotel, Hollinwood	4	4	8
Co-operative Insurance Society, Union Street... ...	4	3	0
Cooper, Newall & Co.	5	5	0
Cosy Picture Theatre (proceeds of Collection) ...	0	4	0
Crabtree Mrs., 11, Brookfield Street...	1	1	0
Croasdell Miss	2	0	0
Crompton and Royton Scholars' Sports' Association ...	2	2	0
Crompton Bowling Club, Shaw	1	2	0
Crompton Spinning Co., Employees...	5	5	8
Cryer, C., Werneth	0	10	0

	£	s.	d.
Darcy Mill Ltd., Middleton Junction	3	3	0
Davies John, Brompton Street	2	2	0
Devon James T.	1	1	0
Diggle Brass Band Club	0	7	6
Diggle Independent Co-operative Society Ltd. ...	1	0	0
Doris Spinning Co. Ltd., Rochdale	3	0	0
Dunkerley T. & E., Oldham	1	1	0
Dyson J. B. (balance of Collection taken for workmate who died)	1	0	0
East Crompton Dramatic Society	4	10	0
East Lancashire Masonic Benevolent Institution ...	52	10	0
Edwards Mr. and Mrs. S., 47, St. Thomas Street North	10	0	0
Empire Spinning Co. Ltd., Employees	30	13	8
Empire Spinning Co. Ltd., Mule Spinners	8	14	9
England Ernest S., 12, Clegg Street	1	1	0
Failsworth Industrial Co-operative Society Ltd. ...	5	5	0
Failsworth Industrial Co-operative Society Ltd. (collection taken at "Messiah")	2	10	0
Failsworth Liberal Club (proceeds of Billiards Match) ..	3	10	0
Failsworth Voluntary Aid Hospital Committee	19	10	0
Farrar J. Ltd.	1	13	10
Farrar J. Ltd., Employees	1	13	3
Fawsitt Dr. T.	10	0	0
Filho Hotel, Hollinwood	9	12	0
Fletcher Mr., Park Road	3	3	0
Fox Miss (per Dame Lees)...	0	10	0
Friarmere Branch G.F.S., Delph	2	2	0
Friendly Societies' Sunday (proceeds of Annual Church Parade)	1	15	0
Gem Mill Ltd., Cardroom	10	14	2
Gem Mill Ltd., Employees	9	7	8
Girls' Friendly Society, Dobcross	2	2	0
Girl Guides' Association, Oldham	5	3	0
Glebe Mills Ltd., Hollinwood	1	1	0
Glodwick District Watch	5	5	0
Gorse Mill Ltd., Cardroom	11	12	3
Great Central and North Western Railways' Joint Committee, Oxford Road Station, Manchester ...	5	5	0
Green Mr., Watersheddings	0	16	4
Greenfield Amateur Dramatic Society	10	10	0
Greenfield Conservative Club	1	18	0
Greenfield Sick Nursing Association	3	3	0
Grouse Inn, Lees Road	5	4	0

	£	s.	d.
Hancock William, Royton	1	19	4
Hardman Mrs. Annie F., Park House, Queen's Road ...	2	2	0
Hardman J. & Sons Ltd., Employees	3	5	6
Hayfield Equitable and Industrial Society	2	2	0
Hayfield Hospital Committee (for services to Hayfield Patients)	30	0	0
Health Week proceeds	13	8	6
Hempstock Miss Mary E. and Mrs. Alice A. Hempstock *re* the late Charles Arthur Hempstock	100	0	0
Hewitt H. & Co.	0	5	0
Hill G., Water Street, Oldham	1	1	0
Hill G., Water Street, Employees	1	5	2
Hirst, Kidd & Rennie Ltd. (Green Final Bowling Championship)	30	0	0
Holderness Mrs., Waterloo Street	0	14	0
Holgate Wm. & Sons, Copster Works	2	11	6
Hollinwood Co-operative Women's Guild	0	5	0
Hopwood Fred, 16, Leslie Street	2	0	0
Hornbuckle Mr. and Mrs.	0	10	0
Hospital Box Collections	14	12	10
Jagger, J.P., Mrs....	0	10	6
Jewish Community of Oldham	2	2	0
Johnson John W., Lees	0	1	0
Jolly Carter Inn, Middleton	3	14	3
Jones Miss M. G. (part proceeds of Pupils' Concert) ...	2	0	0
Kelly's Mrs. Class, 119, Ward Street	1	1	0
Kenworthy H., Oldham	0	14	0
Kenworthy Mary A., Uppermill	2	2	0
Kenworthy The Misses	1	1	0
Kershaw & Sugden, Employees	1	5	1
Lawton George Ltd., Union Corn Mill, Oldham ...	2	0	0
League of Mercy, 20, Cockspur Street, London (proceeds of *Sunday Chronicle* Colour Ballot)	20	0	0
Lees Dame S. A., cost of new Motor Ambulance ...	1040	0	0
Lees and Hey Conservative Club	5	5	0
Lees & Riches (proceeds of Whippet Handicap) ...	41	15	0
Lees A. Wrigley Ltd., Greenbank Mills	105	0	0
Lord Frank, Wallshaw Street, Employees	11	1	3
Managers and Overlookers' Sick and Friendly Society, Oldham No. 1 Branch	2	2	0
Market Tenants' Association	47	6	11
Marsden Charles S.	2	2	0

	£	s.	d.
Mayall Mrs. A. K.	2	2	6
Maypole Dairy Co. Ltd., London	0	10	6
Middleton Amateur Operatic and Dramatic Society ...	4	0	0
Middleton and District Football Charity Cup Competition	2	0	0
Milne Miss, 13, Queen's Road (in memory of Dr. Olive Claydon)	0	5	0
Mona Mills Ltd., Employees	1	15	7
Mona Mills Ltd., Winders and Cop Packers	3	7	8
Moorhouse Mrs., Church Inn, Royton	1	14	0
Museum Inn, Coldhurst Street	1	1	0
New Failsworth Hat Manufacturing Co.	1	1	0
Newton Miss E. L., Hale	2	2	0
Oddfellows' Call	3	0	0
Ohios Orchestra	42	10	0
Oldham Allotment Association and "Beautiful Oldham" Society (procceds of Vegetable Show)	10	10	0
Oldham Alexandra Park Bowlers	1	8	0
Oldham Alexandra Park Allotment Association ...	5	5	0
Oldham Amateur Charity Billiards Tournament ...	173	12	5
Oldham Amateur Operatic Society	75	0	0
Oldham and Ashton District Cricket League—Final for Wills' Cup	9	16	9
Oldham and District Charity Cup Competition ...	3	0	0
Oldham and District Chamber of Trade (balance of Wireless Fund)	146	4	10
Oldham and District Cyclists' Union Tournament ...	14	0	0
Oldham and District Kennel Association (Ladies' Guild)	2	2	0
Oldham and District Licensed Trade Bowling Association	5	5	0
Oldham and District Master Butchers' Federation ...	263	7	0
Oldham and District Sunday Schools' Amateur Association Football League	5	5	0
Oldham and District Van Dwellers' Association ...	1	0	0
Oldham Athletic Association Football Club (part proceeds August Practice Matches)	166	16	0
Oldham Auxiliary Licensed Trade Association ...	52	10	0
Oldham Cycle and Horse Parade	84	10	0
Oldham Education Officials	3	6	10
Oldham Brass Band Contest	12	0	0
Oldham Equitable Women's Guild	2	0	0
Oldham Conservative Club	2	0	9
Oldham Hotel, Yorkshire Street	1	3	0
Oldham Parish Church (Mayoral Sunday)	35	0	0
Oldham Rugby Union Football Club Charity Match ...	60	1	0
Oldham Standard Children's Corner (proceeds of Carnival)	10	14	6

	£	s.	d.
Oldham v. Rochdale Hornets (proceeds of Charity Cup Match)	136	18	10
Paine, Charles, Failsworth	0	2	6
Part proceeds Charity Cricket Match (F. S. Holt's Team v. Chief Constable's Team)	15	0	0
Pearl Assurance Co. Ltd., Oldham Employees ...	1	2	8
Pearl Mill Ltd. (proceeds of Social Evening)... ...	2	10	0
Phœnix Bowling Club, Oldham	1	1	0
Pollard F. & G.	5	0	0
Prince Albert Hotel, Union Street West	0	3	0
Presbytery The, Lees	1	12	2
Proceeds of Dance at Assembly Hall	4	6	0
Proceeds of Dancing Display at the Grand Theatre by Pupils of Mrs. H. Cooper	31	16	1
Proceeds of Entertainment by Students of Crompton Elocution Class	2	12	1
Provincial Grand Lodge Mark Master Masons, Lancashire (Eastern Division)	10	10	0
Pugh Rev. S. G.	0	10	0
Radcliffe R., Lee Mill	2	16	11
Ram Mill Co. Ltd., Spinners	4	10	9
R.A.O.B., Altrington Lodge (proceeds of Church Parade)	0	10	6
R.A.O.B., G.L.E., Oldham and District Provincial Grand Lodge	5	5	0
Rochdale County Police Athletic Society (proceeds of County Police Sports)...	150	0	0
Rowbotham E., Uppermill	1	1	0
Royal Lancashire Agricultural Society	3	0	0
Royal Liver Friendly Society	2	2	0
Royal London Mutual Insurance Co., Employees ...	2	9	7
Saddleworth and East Oldham Girl Guides	2	6	0
Sellars & Sons, Hollinwood...	0	9	9
Shaw C. & Sons, Employees	1	6	9
Schofield Mr., Church Road, Uppermill	2	0	0
Shepherd Mr., Werneth Park	0	5	0
Sidebottom Henry Bramhall	0	2	6
Smilers' Club, Oldham	1	10	0
Smith Miss, 112, Coppice Street	1	1	0
St. James' Conservative Club	4	4	0
South-East Lancashire Federation, Rochdale	6	10	0
Stott Miss E., Cheadle	5	0	0
Stott Miss Sara, Cheadle	5	0	0
St. Peter's Conservative Club, Cromwell Street ...	1	8	0
Stubbs C. J., Stafford	10	15	5
Sykes F., Greenfield	1	10	0

	£	s.	d.
Taylor A., Westwood	1	1	0
Taylor B. & Sons, Employees	4	6	11
Taylor Mr., Oldham	0	10	0
Taylor S. (collection by dog "Teddy")	5	5	0
"Ted," Shaw Road, Oldham	0	10	0
Theatre Royal (Mrs. Macauley)	0	5	3
Theatre Royal (Mr. Marlor)	0	14	3
Uppermill Brass Band Contest Committee	2	5	10
Walker Mrs. W. E. I.	1	1	0
Warbutton F., Eric Street	0	10	0
Waring George Davenport, Stockport	50	0	0
Waterhead Bowling Club	2	2	0
Waterhead Conservative Club	0	16	5
W. E. B....	1	1	0
Wellington Inn, Greenfield	5	17	0
Wellington Inn, Ripponden Road	0	15	0
Well Wisher, Manchester	0	5	0
Westend, (Oldham) Bowling Club	3	13	6
West Riding of Yorkshire Constabulary (Huddersfield Division)	10	0	0
White Hart Hotel, Hollins Road	3	1	4
Whelmer Incandescent Mantle Co.	9	5	3
White Horse Hotel	1	4	3
Whittaker, Mrs., Wilmslow	2	10	0
Wilby A. C., Delph	2	2	0
Wild Albert, Brompton Street	2	15	0
Wild Miss, 61, Cowhill, Chadderton...	0	5	0
Wilson's Tenants' Bowling Association	13	7	6
Wildbore J. E.	3	1	7
Williams Miss E., Werneth Park	5	0	0
Winterbottom A., Tunstead, Greenfield	1	0	0
Wolstencroft Mr. and Miss, "Morven," Wellington Road	1	1	0
Woolworth F. W. & Co. Ltd.	0	10	0
Wood H. Newton Heath	3	0	0
Wright Miss, 103, Queen's Road	2	0	0
Wright Mr., Old Vicarage, Shepherd's Green, Greenfield	6	0	0

Workpeople's Donations.

	£	s.	d.
Ace Mill Ltd., Spinners	13	2	6
Ace Mill Ltd., Winders	0	15	0
Albert Mill Ltd., Employees	2	10	0
Albert Mill Ltd., Reeling, Winding and Card Rooms ...	21	0	0
Albert Mill Ltd., Spinners...	5	6	5
Albinson John Ltd., The Chapel	4	14	6
Alma Mill Ltd., Minders	0	10	6
Alma Mill Ltd., Employees	0	10	6
Alma Mill Ltd., Spinners	1	1	0
Amalgamated Engineers' Union, Branch No. 21, Brass Finishers	3	1	1
Amalgamated Engineers' Union, Branch No. 21 ...	23	2	0
Amalgamated Moulders' Union, No. 1 Branch ...	64	0	0
Amalgamated Moulders' Union, No. 2 Branch ...	63	18	0
Amalgamated Society of Woodworkers, Oldham 2nd Branch	27	3	3
Amalgamated Union of Building Trade Workers ...	13	10	0
Anchor Mill Ltd., Employees	16	6	0
Argyll Mill Ltd., Employees	10	10	0
Ash Spinning Co. Ltd., Employees	5	3	4
Asia Mill (1920) Ltd., Spinners	38	17	0
Ashton Samuel (Oldham) Ltd., Employees	10	10	0
Athens Mill Ltd., Spinners	2	2	0
Austerlands Mill Ltd., Employees	2	12	6
Avon Mill Ltd., Winding Department	5	5	0
Avon Mill Ltd., Ring Room	7	7	0
Avon Mill Ltd., Cardroom	5	5	0
Bagley & Wright Ltd., Royton, Spinners	5	5	0
Bank Top Spinning Co. Ltd., Spinners	3	3	0
Bank Top Spinning Co. Ltd., Employees	33	1	6
Baytree Mill Ltd., Spinners	5	0	0
Bee Spinning Co Ltd., Spinners	6	0	0
Bee Spinning Co. Ltd., Employees	2	10	0
Bee Spinning Co. Ltd., Card and Blowing Room ...	5	10	0
Bell Mill Ltd., Spinners	13	13	0
Bedford Mill Ltd., Winders and Beamers	4	14	6
Belgrave Mills Ltd., Employees	100	0	0
Bleachers' Association Ltd., Bowling Club	1	10	0
Bodden Wm. & Son Ltd., Hargreaves Spindle Works, Employees	75	0	0
Borough Mill Ltd,, Employees	2	2	0
Borough Mill Ltd., Spinners	10	10	0
Boundary Spinning Co. Ltd., Spinners and Piecers ...	2	17	3

	£	s.	d.
Braddock J. & J., Amalgamated Engineers' Union and General Workers, Union of	45	0	0
Broadbent M. & Son Ltd., Wellington Mills, Employees	2	10	0
Broadway Spinning Co. Ltd., Cardroom	5	5	0
Brown & Swapp Ltd., Employees	0	12	0
Brushes Ltd., Employees	4	15	0
Buckley & Taylor Ltd., Castle Iron Works, Employees...	15	0	0
Buckley & Co. (Greenfield) Ltd., Employees	26	10	0
Butterworth D., Andrew Mill, Greenfield	2	2	0
Byrom R. (Delph) Ltd., Employees	13	13	8
Calico Printers' Association Ltd., Rhodes Print Works, Employees	4	0	0
Card and Blowing Room Association, No. 4 District ...	57	15	0
Cairo Mill Ltd., Cardroom	9	10	0
Cairo Mill Ltd., Spinners	17	18	0
Card and Blowing Room and Ring Frame Operatives' Association	63	0	0
Carr Bros., Employees	1	1	0
Central Mill Co. Ltd., Spinners	4	14	6
Central Mill Co. Ltd., Card, Blowing and Winding Rooms	17	0	0
Chadderton Cemetery, Employees	2	12	6
Chamber Colliery Co. Ltd., Employees	90	0	0
Chadderton Mill Ltd., Spinners	10	10	0
Charlesworth S. & Co., Employees	4	0	0
Clegg Bros. Ltd., Employees	10	10	0
Clegg G. Ltd., Coldhurst Mill, Employees	51	9	0
Clough Spinning Co. Ltd., Employees	3	3	0
Cooper, McDougall & Robertson Ltd.	2	18	0
Coop R. H. & Sons, Employees	15	0	0
Co-operative Wholesale Society, Middleton Junction ...	14	2	6
Copster Mill Ltd., Spinners	2	10	0
Collinge J. & Sons, Employees	114	15	2
Condor Ironworks Ltd., Employees	15	15	0
Crompton A. & A. Ltd., Park and Woodend Mills, Employees	20	0	0
Cromer Mill Ltd., Employees	5	5	0
C.W S. Star Flour Mills, Oldham, Employees ...	20	0	0
C.W. S. Tame Water Mill, Dobcross, Employees ...	2	2	0
Dawson Manufacturing Co. Ltd., Employees	30	0	0
Delta Mill Co. Ltd., Cardroom	5	7	6
Delta Mill Co. Ltd., Spinners	9	9	0
Delta Mill Co. Ltd., Employees	5	6	0
Devon Mill Ltd., Spinners	3	4	6
Diamond Mill Ltd., Twiners	6	11	0
Diamond Mill Ltd., Employees	3	12	6

	£	s.	d.
District Bank Ltd., Manchester Staff Charities ...	1	1	0
Dodd S. & Sons Ltd., Lyon Works Employees ...	22	12	4
Dowry Spinning Co. Ltd., Spinners	1	11	6
Doris Spinning Co. Ltd., Employees	4	4	0
Dransfield James, Melrose Ironworks, Employees ...	3	3	0
Dransfield W. & Sons, Moorside, Employees	4	4	0
Dronsfield Bros., Atlas Works, Employees	26	12	0
Dura Mill Ltd., Cheese Winders...	1	14	0
Dura Mill Ltd., Employees...	2	10	0
Dunkerley J. & Sons Ltd., Lees, Employees	4	0	0
Durban Mill Ltd., Warehouse, Lodge and Firemen ...	6	6	0
Durban Mill Ltd., Spinners	17	9	7
Earl Mill Co. Ltd., Spinners	5	5	0
Edgar Bros., Employees	2	0	0
Emmott & Wallshaw Ltd., German Mill, Employees ...	2	2	0
Emmott & Wallshaw Ltd., Wallshaw Mill, Employees ..	2	0	0
Emmott & Wallshaw Ltd., Vale Mill, Employees ...	57	7	10
Equitable Spinning Co. Ltd., Employees	5	5	0
Ferranti Ltd., Employees	150	0	0
Fernhurst Mill Ltd., Card, Blowing, Engine Rooms and Warehouse	31	10	0
Fernhurst Mill Ltd., Spinners	5	0	0
Field F. & H. Ltd.,Willow and Mayfield Mills, Employees	3	3	0
Fir Spinning Co. Ltd., Employees	17	17	0
Fir Spinning Co. Ltd., Spinners	5	5	0
Fitton R. Ltd.	49	17	2
Forge Mill Co. Ltd., Employees	10	0	0
Fox Mills Co. Ltd., Winders, Beamers and Packers ...	12	12	0
Fox Mills Co. Ltd., Spinners and Piecers	9	10	0
Fox Mills Co. Ltd., Employees	3	3	0
Fox Mills Co. Ltd., Ring Room	5	0	0
France Mr. & Sons, Hollinwood, Employees	1	11	6
Glenby Mill Co. Ltd., Spinners	16	16	0
Glen Mill Co. Ltd., Employees	53	10	9
G. C. and Midland Joint Committee, Hayfield Station Employees	3	10	0
Glodwick Spinning Co. Ltd., Spinners	7	10	0
Glodwick Spinning Co. Ltd., Card, Ring and Blowing Rooms	19	12	0
Gordon Spinning Co. Ltd., Employees	10	16	0
Gordon Spinning Co. Ltd., Spinners	2	12	6
Gorse Mill Ltd., Spinners	17	0	0
Grape Mill Ltd., Spinners	3	14	0
Grape Mill Ltd., Employees	10	13	8
Greaves James Ltd., Employees	56	6	0

	£	s.	d.
Granville Mill Co. Ltd , Spinners	5	5	0
Greenfield Bleaching Co. Ltd , Employees	7	18	0
Greenacres Spinning Co. Ltd., Employees	26	17	4
Gresham Mill Ltd., Employees	25	0	0
Harrison T. & Sons, Hollinwood, Employees	13	10	0
Hague S. & Co. Ltd., Employees	42	0	0
Hall John (Bobbin) Co., Employees	4	4	0
Hall J. & Sons, Employees...	32	10	3
Hall J. P. & Co. Ltd., Employees	20	0	0
Harrison B., Bewley Street	0	10	6
Hartford Mill Ltd., Employees	3	13	6
Hartford Mill Ltd., Spinners	6	6	0
Hartford Mill Ltd., Cardroom	3	3	0
Healey Bros., Spinners	2	2	0
Hegginbottom Bros., Employees	2	0	0
Heron Mill Ltd., Employees	38	11	8
Hey, Lees and Springhead Watch	5	5	0
Hey Spinning Co. Ltd., Employees	10	0	0
Holly Mill Ltd., Employees	11	10	0
Hollinwood Spinning Co. Ltd., Cardroom, Engine Room and Warehouse	13	13	0
Hollinwood Spinning Co. Ltd., Spinners	4	4	0
Holyrood Mill Ltd., Employees	20	0	0
Hoggins Alfred, Employees	3	3	0
Hope Mill Ltd., Spinners	1	10	0
Hopkin Mill Ltd., Lees, Cardroom	2	2	0
Hopwood Colliery Co., Employees	31	13	4
Hoyle & Jackson, Chamber Mill, Employees	18	7	6
Hull N., Employees	2	2	0
H.M. Stationery Office, Hollinwood, Warehouse ...	6	7	6
Iris Mill Ltd., Employees	20	0	0
Ivy Mills Ltd., Failsworth, Employees	5	0	0
Jackson Joseph, Clegg Street, Employees	1	1	0
Jackson & Ogden, Employees	10	10	0
Jackson & Steeple, Employees	5	4	1
Kent Mill Ltd., Spinners	22	11	6
Kent Mill Ltd., Employees	8	8	0
Kenworthy J. & Sons Ltd., Dobcross, Employees ...	3	10	0
Kirkham & Mannock Ltd., Spinners.....	4	16	6
Kirkham & Mannock Ltd., Employees	12	2	11
King Mill Ltd., Employees...	2	2	0
Lark Mill Ltd., Cardroom	5	5	6
Lark Mill Ltd., Spinners...	16	16	0
Lark Mill Ltd., Employees...	10	10	0

	£	s.	d.
Lark Mill Ltd., Warehouse...	2	2	0
Lees Asa & Co. Ltd., Soho Accident Society	75	0	0
Lees Asa & Co. Ltd., Foremen, etc.	13	6	0
Lees Asa & Co. Ltd., Employees	40	0	0
Lees Benjamin & Co. Ltd., Employees	34	2	6
Leesboook Mill Ltd., Spinners	5	5	0
Lees Eli & Co. Ltd., Employees	10	18	8
Lees T. & R. Ltd., Hollinwood, Employees	8	8	0
Lees Union Mill, Employees	5	5	0
Lees & Wrigley Ltd., Greenbank Mill, Employees ...	112	17	4
Leigh Wm. Ltd., Employees	0	6	0
Lime Spinning Co. Ltd., Spinners	2	2	0
Lime Spinning Co. Ltd., Card and Blowing Rooms ...	5	5	0
Lion Spinning Spinning Co. Ltd., Employees... ...	1	1	0
Livingstone Spinning Co. Ltd., Employees	5	0	0
Longfield Mill Ltd., Employees	10	10	0
Magnet Mill Ltd., Employees	159	9	0
Majestic Mill Ltd., Cardroom	21	0	0
Majestic Mill Ltd., Spinners	10	10	0
Malta Mill Ltd., Spinners	4	4	0
Manor Mill Ltd., Card and Blowing Rooms	10	0	0
Manor Mill Ltd., Spinners and Piecers	13	0	0
Maple Mills Ltd., Nos. 1 and 2 Mills, Employees ...	64	2	1
Marlborough Mill Ltd., No. 2 Minders	4	0	0
Market Superintendent's Official Staff	7	2	2
Melbourne Mill Co. Ltd., Employees	10	0	0
Mellodew T. & Co. Ltd., Parkfield and Moorside Mills, Employees	50	0	0
Melrose Mill Ltd., Spinners	2	2	0
Melrose Mill Ltd., Warehouse	1	1	0
Mersey Mill Ltd., Spinners...	5	15	6
Mills J. & Sons, Lees, Cardroom	2	2	0
Milne Joshua, Clough Mills, Employees	10	10	0
Monarch Mill Mill Co. Ltd., Spinners	4	4	0
Mona Mills Ltd., Spinners	10	10	0
Moorfield Mill Ltd., Piecers	1	1	0
Moorside Mill Ltd., Spinners	5	0	0
Moss Lane Spinning Co. Ltd., Employees	14	0	0
Nahums, Scotfield Mill Ltd., Employees	3	3	0
Napier Mill Ltd., Employees	26	5	0
National Amalgamated Society of Painters, No. 1 Branch	3	3	0
Neville Mill Co. Ltd., Spinners	6	6	0
New Pearl Mill Ltd., Employees	8	18	6
Newroyd Mill Ltd., Employees	20	4	0
Nile Spinning and Doubling Co. Limited	55	13	0

	£	s.	d.
Northmoor Spinning Co. Ltd., Spinners	22	1	0
Northmoor Spinning Co. Ltd., Cardroom	10	10	0
Norman Mill Ltd., Employees	27	6	0
O. A. & G. B. Railway, Clegg Street Station	3	0	0
Oak New Mill Ltd., Hollinwood, Spinners	3	15	0
Oak Mills Ltd., Employees...	5	5	0
Oldham Corporation, Alexandra Park, Employees ...	6	17	0
Oldham Corporation, Electricity Works, Employees ...	34	9	3
Oldham Corporation, Borough Surveyors, Employees ...	31	10	0
Oldham Corporation, Baths' Staff	3	3	0
Oldham Corporation, Carrying and Cleansing Depts., Employees	68	0	2
Oldham Corporation, Gas and Water Works	7	14	5
Oldham Corporation, Gas Department Employees ...	85	3	4
Oldham Corporation, Lamplighters	1	1	0
Oldham Corporation, Borough Engineers	10	10	0
Oldham Corporation, Sanitary and Destructors' Dept., Employees	10	10	0
Oldham Corporation, Tramways, Employees	74	12	5
Oldham Corporation, Tramways, Wallshaw Street Depot	0	17	9
Oldham Corporation, Greenacres Cemetery, Employees	1	1	0
Oldham Albion Spinning Co. Ltd., Cardroom ...	15	3	4
Oldham Albion Spinning Co. Ltd., Ring Side... ...	28	2	8
Oldham Albion Spinning Co. Ltd., Warehouse ...	2	0	5
Oldham Albion Spinning Co. Ltd., Spinners	6	0	0
Oldham Colosseum Theatre, Staff	3	3	0
Oldham Equitable Co-operative Society Ltd., Employees	20	2	0
Oldham and District Chamber of Trade	40	0	0
Oldham and District Window Cleaners' Association ...	5	5	0
Oldham Industrial Co-operative Society Ltd., Employees	102	18	0
Oldham Gas Meter Co. Ltd., Employees	5	3	10
Oldham & Lees Spinning Co. Ltd., Spinners	6	6	0
Oldham Ring & Doubling Co. Ltd., Employees ...	1	11	6
Oldham Rope & Twine Co. Ltd., Employees	4	4	0
Oldham Twist Co. Ltd., No. 2 Mill, Spinners	15	15	0
Oldham Twist Co. Ltd., No. 2 Mill, Employees ...	4	4	0
Oldham Twist Co. Ltd., No. 2 Mill, Cardroom ...	8	8	0
Oldham Painters, No. 1 Branch	3	3	0
Oldham Trades and Labour Council...	6	15	0
Oldham Typographical Society	20	0	0
Oldham Velvet Manufacturing Co. Ltd., Employees ...	53	10	7
Olive Mill Ltd., Employees...	8	8	0
Orme G. & Co., Coin Dept....	5	5	0
Orb Mill Ltd., Cardroom, Engine House, Office and Warehouse	26	5	0
Oldham Universal Sponge Cloth Co., Employees ...	5	5	0

	£	s.	d.
Orme Ring Mill Ltd., Employees	10	10	0
Osborne Mill Ltd., Spinners and Piecers	4	4	0
Palm Mill Co. Ltd., Employees	42	0	0
Park Mill Ltd., No. 1 Spinners	1	0	0
Park Mill Ltd., No. 2 Spinners	1	11	6
Park Mill Ltd., No. 1 Cardroom, Warehouse and Officials	2	3	9
Park Mill Ltd., No. 2 Cardroom and Officials... ...	6	14	9
Park & Sandy Lane Mills Co. Ltd., No. 2 Cardroom ...	6	6	0
Park & Sandy Lane Mills Co. Ltd., No. 2 Spinners ...	5	0	0
Partington J. Ltd., Employees	1	1	0
Phœnix Doubling Co. Ltd., Employees	4	4	0
Parkside Mills Ltd., No. 2 Employees	5	5	0
Pine Mill Ltd., Employees	53	14	6
Platt Brothers & Co. Ltd., New Works Office Staff ...	2	8	6
Platt Bros. & Co. Ltd., New Works	413	4	8
Platt Bros. & Co. Ltd. (proceeds Rugby Match, Office Staff)	1	11	8
Platt Bros. & Bo. Ltd., Old Works	202	5	0
Platt Bros. & Co. Ltd., Clerks and Draughtsmen, Old Works	9	8	8
Platt Bros. & Co. Ltd., No. 1 Foundry, Office and Sand Dept.	1	11	6
Post Office Engineering Union, Oldham Brauch ...	0	18	4
Prince of Wales Spinning Co., Employees	4	4	0
Prockter & Co., Vale Mill, Hollinwood, Employees ...	3	3	0
Prockter & Co., Vale Mill, Hollinwood, Spinners ...	10	10	0
Ram Mill Ltd., Spinners	2	14	0
Ramsey Mill (1919) Ltd., Employees	7	9	9
Raven Mill Ltd., Employees	2	2	0
Raven Mill Ltd., Spinners	23	10	0
Rex Mill Ltd., Emloyees.....	25	0	0
Rhos Mill Ltd., Employees	17	17	0
Richmond Mill Ltd., Cardroom and other Depts. ...	18	1	3
Richmond Mill Ltd., Spinners	15	10	9
Roscoe Mill Co. Ltd., Spinners	1	1	0
Rose Mill Co. Ltd., Employees	1	0	0
Rose Mill Co. Ltd., Spinners	2	0	0
Rome Mill Co. Ltd., Spinners	4	14	3
Roy Mill Ltd., Employees	11	0	0
Roy Mill Ltd., Ring Room	3	0	0
Roy Mill Ltd., Spinners and Piecers	10	10	0
Rouse J. (Oldham) Ltd., Employees...	5	5	0
Royal Mills, Card and Blowing Room	1	1	0
Royal Mills Ltd., Ring Dept.	2	2	0
Royal Mills Limited, Spinners	7	7	0
Royal Mills Ltd., Cardroom	2	2	0
Royal Mills Ltd., Lodge and Oddmen	2	2	0
Royal Mills Ltd., Employees	2	2	0

MORTUARY.

APPROACH TO THE NOOK.

	£	s.	d.
Royal Mills Ltd., Winding Room	3	3	0
Royal Liver Friendly Society Staff	1	11	6
Royd Mill Ltd., Employees...	26	16	6
Royton Ring Mill Co. Ltd , Card and Ring Room ...	4	7	0
Royton Ring Mill Co. Ltd., Cardroom	0	10	6
Royton Ring Mill Co. Ltd., Employees	1	11	6
Royton Ring Mill Co. Ltd., Ring Dept.	8	4	0
Royton Spinning Co. Ltd., Employees	7	7	0
Royton Co-operative Society Ltd., Employees... ...	2	16	0
Royton and Shaw Trades and Labour Council ...	35	0	0
Ruby Mill Co. Co. Ltd., Spinners	3	3	6
Rugby Mill Co. Ltd., Spinners..	22	10	0
Rutland Mill Ltd., Employees	2	2	0
Schofield Arthur, Employees	2	2	0
Schofield Wm., Waterhead, Employees	3	7	6
Schofield C. & Co., Employees	6	0	0
Severn Mill Co. Ltd., Cardroom	6	6	0
Severn Mill Co. Ltd., Employees	1	1	0
Severn Mill Co. Ltd., Spinners and Ring Spinners ...	4	4	0
Schwabe S. & Co. Ltd., Employees	4	0	0
Saddleworth Woollen Co. Ltd., Employees	13	15	6
Shaw Giles & Co. Ltd., Employees	1	4	0
Shaw T. & Son, Employees...	5	7	3
Shaw J. & Sons, Employees	5	5	0
Shaw Spinners' Association	60	0	0
Shiers J. J. & Sons Ltd., Employees...	58	0	0
Shawside Mill Ltd., Employees	2	2	0
Shiers R. & Bros., Medlock Mills, Employees... ...	27	9	8
Shiers R. & Bros , Newbreck Mill, Twiners	4	4	0
Shiloh Spinning Co. Ltd., No. 2 Mill, Spinners ...	6	6	0
Sheet Metal Workers' Association	30	0	0
Smallbrook Mill Ltd., Warehouse	2	12	6
Smallbrook Mill Ltd., Employees	0	5	0
Smethurst S. & J. Ltd., Employees	19	8	6
Springfield Spinning Co. Ltd., Spinners and Piecers ...	3	5	0
Springfield Spinning Co. Ltd., Spinners	2	2	0
Springfield Spinning Co. Ltd., Employees	2	8	6
Springfield and Glenby Mills, Employees	10	10	0
Springbrook Works, Employees	26	19	0
Springhead Works, Employees	10	0	0
Stamford Mill (1919) Ltd., Spinners and Piecers ...	13	0	0
Stanley Spinning Co. (1920) Ltd., Employees	21	0	0
Star Spinning Co. Ltd., Employees	4	6	0
Stockfield Mill Co. Ltd., Employees...	1	11	6
Stockfield Mill Co. Ltd., Spinners	9	15	6
Stott A. & Sons Ltd., Busk, Warehouse	2	10	0
Stott A. & Sons Ltd., Busk, Spinners	28	1	10

	£	s.	d.
Stott A. & Sons Ltd., Busk, Cardroom and Office ...	18	7	5
Stott J. Ltd.. Werneth Mills, Employees	100	0	0
Stott J. Ltd., Coldhurst Mills, Employees	70	0	0
Stott J. & Co. Ltd.,Vernon Works, Employees ...	10	0	0
Summervale Mill Co. Ltd., Spinners	5	5	0
Sun Mill Co. Ltd., Employees	20	0	0
Swailes Ltd., Moorhey, Employees	16	2	6
Swan Mill Ltd., Spinners	1	13	
Tay Mill Ltd., Spinners	13	13	0
Taylor J. & Brother, Employees	3	13	6
Taylor & Lees Ltd., Mr. Briggs and Employees ...	6	6	0
Taylor Wm. Ltd., Vale Mill Employees	77	0	0
Tetlow Bros., Employees	8	14	0
Textile Mill Ltd., Employees	5	0	0
Textile Mill Ltd., Spinners...	10	0	0
Thompson J. & J. Ltd., Employees	10	10	0
Thornham Spinning Co. Ltd., Cardroom	5	5	0
Thornham Spinning Co. Ltd., Spinners	2	2	0
Times Mill Co. Ltd., Spinners and Piecers	10	0	0
Trent Mill Ltd., Cardroom...	2	5	0
United Spinning Co. Ltd., Employees	28	0	0
Victoria Mill Co. Ltd., Cardroom	4	4	0
Vine Mill Co. Ltd., Employees	21	0	0
Vine Mill Co. Ltd., Spinners	2	12	6
Waterhead Spinning & Doubling Co. Ltd., Employees...	1	10	0
Watersheddings Council School (Infants' Dept.), Staff...	1	1	0
Waterside Mills, Greenfield, Employees	24	0	0
Werneth Spinning Co. Ltd., No. 1 Mill, Employees ...	7	7	0
Werneth Spinning Co. Ltd., No. 2 Mill, Spinners ...	4	4	0
Werneth Spinning Co. Ltd., No. 2 Mill, Employees ...	3	3	0
Werneth Spinning Co. Ltd., No. 1 Mill, Card and Blowing Room	8	8	0
Werneth Spindle Works, Foremen and Clerks ...	6	6	0
Werneth Spindle Works, Employees	26	5	0
Werneth Spindle Works, Smithy Dept.	4	14	6
Westend Mills Ltd., Spinners	3	13	6
Westend Mills Ltd., Cardroom	4	0	0
Whitehead G. & Sons, Employees	1	1	0
Whitehead R. R. & Bros., Employees	8	8	0
Whittaker E. Ltd., Rochdale Road, Employees ...	7	7	0
Whittaker E. & Sons Ltd., Employees	20	0	0
Whittaker Wm. & Sons Ltd., Employees	4	0	0

	£	s.	d.
Wilde T. & Co. Ltd., Caledonian Mills, Employees ...	7	2	6
Willow Bank Mill Ltd., Employees	19	19	0
Windsor Mill Ltd., Employees	11	11	0
Woodend Mill Ltd., Employees	16	16	0
Woodstock Mills Ltd., Spinners	3	3	0
Wren Mill Ltd., Employees	5	0	0
Wren Mill Ltd., Spinners	2	2	0
Wye Mill Co. Ltd., Nos. 1 and 2 Mills, Employees ...	189	0	0
Yewtree Ironworks Ltd., Employees...	9	9	0

Grateful Patients.

	£	s.	d.
Anonymous	1	0	0
Anonymous	5	0	0
Anonymous	0	10	0
Ashton James R.	15	15	0
Bach Albert E.	4	4	0
Barratt Mrs.	0	10	0
Barnes Miss E.	1	0	0
Bennett John W.	5	0	0
Beswick S.	2	2	0
Bradbury Wm. & Sons	15	15	0
Brooks James W.	4	0	0
Buckley Mrs.	5	0	0
Burton T., Rhodes, Manchester	6	0	0
Butterfield & Taylor (treatment of Employee) ...	3	3	0
Butterworth Alwyn	5	0	0
Butterworth Thomas, Royton	2	2	0
Butterworth Mrs	1	1	0
Clayton Mrs., Shaw	1	0	0
Crosston Mrs.	0	10	0
Darker Mrs.	5	0	0
Fairbrother Henry, Royton	1	0	0
Gledhill Mrs., Queen's Road	2	0	0
Haigh Mrs., Springhead	1	0	0
Hamilton R. Ltd., Royton (treatment of Patient) ...	5	0	0
Hey Arthur, Moorside	1	1	0
Hardman Mrs. E....	0	5	0
Hegginbottom John, 1, Fairleigh Road, Cardiff ...	2	0	0
Hilton Albert F.	4	0	0
Hirst Agnes c/o "Ormidale," Lees	1	1	0
Hegginbottom Miss, Lees	10	10	0
Hopkinson Mrs., Lees	1	1	0
Hough E.	3	0	0
Lancashire Mrs.	1	1	0
Leadbatro Miss A.	7	10	0
Lees Wm.	1	0	0
Marsland Mrs., 3, Garthwaite Avenue	1	0	0
Mackay T. F.	3	3	0
Meanock Mrs.	1	1	0
Ogden Mrs., Chadderton	5	0	0
Parker Mrs.	0	10	6
Purtill Mrs. Mary, Failsworth	2	0	0
Radcliffe John	0	4	0
Riach G. A.	3	10	0
Robinson Wm. C., New Mills	1	1	0

	£	s.	d.
Rogerson Miss E., Failsworth	0	10	0
Shaw Miss, Springfield and Glenby Mills, for kindness to Sister whilst an In-Patient	100	0	0
Smith Ben, Lees	2	2	6
Smith Harvey, Eric Street...	1	1	0
Taylor Mrs.	2	2	0
Taylor Fred	5	0	0
Thomas Mrs.	2	2	0
Travers Mr.	2	0	0
Travis John H.	3	0	0
Whitehead Mrs.	5	0	0
Whitehead Mrs., 11, Bismarck Street	2	0	0
Wilkinson Mr. and Mrs. H.	50	0	0
Winkworth Stephen D.	3	3	0
Wray Mrs. A. A., Springhead	5	0	0
Wright Mr. A. W.	10	0	0
Wood C. A., Failsworth	1	10	0

CHURCHES, &c.

	£	s.	d.
Brunswick Wesleyan Church, Oldham	5	2	6
Chamber Road Baptist Church	1	0	0
Christ Church, Chadderton	13	16	7
Christ Church, Friezland	3	1	1
Christ Church, Glodwick	3	4	11
Church of Christ, Lee Street	2	12	8
Coldhurst Church	1	10	8
Delph Wesleyan Church (proceeds of Concert by Married Ladies)	5	5	0
Ebenezer Congregational Church and Sunday School, Scouthead	2	15	1
Edge Lane Wesleyan Chapel	0	7	3
Grains Road Wesleyan Church, Shaw	2	0	6
Greenacres Congregational Church	6	0	0
Greenacres Hill Independent Methodist Church ...	3	3	0
Haggate Wesleyan Church, Royton	1	1	0
Healds Green Primitive Methodist Church	1	4	0
Henshaw Street Primitive Methodist Church... ...	0	15	3
Heyside Congregational Church and Sunday School ...	5	14	8
Holy Trinity Church, Shaw	12	8	7
Hope Chapel	24	4	4
King Street Baptist Church	3	3	0
Leesfield Parish Church	9	16	8
Luzley Brook Wesleyan Church	1	11	6
Middleton Road Primitive Methodist Church... ...	6	6	0
Moorside Wesleyan Chapel	1	4	0
Providence Congregational Church, Middleton ...	5	5	0
Regent Street Congregational Church	3	3	0
Roundthorn United Methodist Church	1	1	0
Royton Congregational Church	1	18	1
Royton Free Church Council	5	5	0
Royton Parish Church	8	0	0
Royton Wesleyan Church	5	7	5

	£	s.	d.
Saddleworth Church	5	0	0
Saddleworth Wesleyan Methodist Circuit	6	15	10
Shaw Wesleyan Church	8	1	6
Shaw Wesleyan C. A. and Institute...	1	4	0
St. Ambrose Mission, Oldham...	3	18	9
St. Andrew's Church, Oldham	5	0	0
St. Anne's Church, Longsight	2	7	10
St. James' Church, Barry Street	9	18	4
St. James' Church, East Crompton	14	10	9
St. John the Baptist Church, Hey	4	4	0
St. John's Chnrch, Werneth	2	12	6
St. Luke's Church and Sunday School, Chadderton ..	5	5	9
St. Margaret's Church, Hollinwood	6	4	4
St. Mark's Church, Chadderton	3	10	0
St. Mark's Church, Heyside	6	12	6
St. Mary's Church, High Crompton	9	13	6
St. Matthew's Church, Chadderton	4	0	0
St. Matthew's and St. Aidan's (Roundthorn Church) ...	1	1	0
St. Michael's Mission Church	1	1	0
St. Paul's Church, Oldham	17	19	9
St. Paul's Church, Scouthead	3	2	0
St. Patrick's Church, Oldham	10	0	0
St. Peter's Church, Oldham	7	4	6
St. Peter's Church, Oldham (Health Week)	11	3	5
Springhead Congregational Church	7	4	2
St. Saviour's Church, Chadderton	5	0	7
St. Thomas' Church, Friarmere	4	4	0
St. Thomas' Church (Junior Fellowship)	2	2	0
St. Thomas' Church, Moorside	4	14	3
St. Thomas' Church, Werneth	2 1	2 11	0 6
St. Thomas' Church, Werneth (Children)	0	5	0
St. James' Church, Thornham	2	0	0
Townfield Congregational Church, Oldham	1	1	0
Trinity Wesleyan Church, Oldham	5	10	0
Unitarian Chapel, Lord Street	8	14	0
United Methodist Church, Higginshaw	1	14	0
United Methodist Church, Oldham	1	11	6
Union Street Congregational Church	12	3	2
Waterhead Congregational Church	5	7	3
Waterhead Parish Church...	3	13	8
Watersheddings Wesleyan Chapel	3	3	0
Werneth Congregational Church	1	11	6
Wesley Chapel, Oldham	5	16	3
Westwood Moravian Church...	2	4	0

SUNDAY SCHOOLS.

	£	s.	d.
Christ Church Sunday School, Glodwick	0	18	0
Christ Church Sunday School, Glodwick (Young Men's Class)	0	10	6
Coldhurst Church Sunday School	0	18	0
Cowhill Wesleyan Sunday School	1	8	0
Delph Independent Sunday School	10	10	0
Friends Adult School	2	2	0
Friends Meeting House and Junior School	1	11	6
Friends Morning School	0	10	6
Presbyterian Sunday School, Oldham	2	2	0
St. Andrew's Sunday School, Oldham	1	12	0
Shaw Wesleyan Sunday School	1	10	0
St. James' Sunday School, East Crompton	2	17	9
St. James' Sunday School, East Crompton (Young Men's Class)	0	13	10
St. James', Crompton, Guides	1	1	11
St. John the Baptist Sunday School, Hey	2	3	0
St. Margaret's Sunday School (Young Ladies' Class) ...	0	3	6
St. Mary's Sunday School, High Crompton	0	13	4
St. Paul's Sunday School	1	4	1
St. Paul's Sunday School, Scouthead	0	7	8
St. Peter's Sunday School...	0	17	10
Washbrook Primitive Methodist Sunday School, Chadderton	1	4	0

THE NOOK CONVALESCENT HOSPITAL.

VIEW FROM THE NOOK.

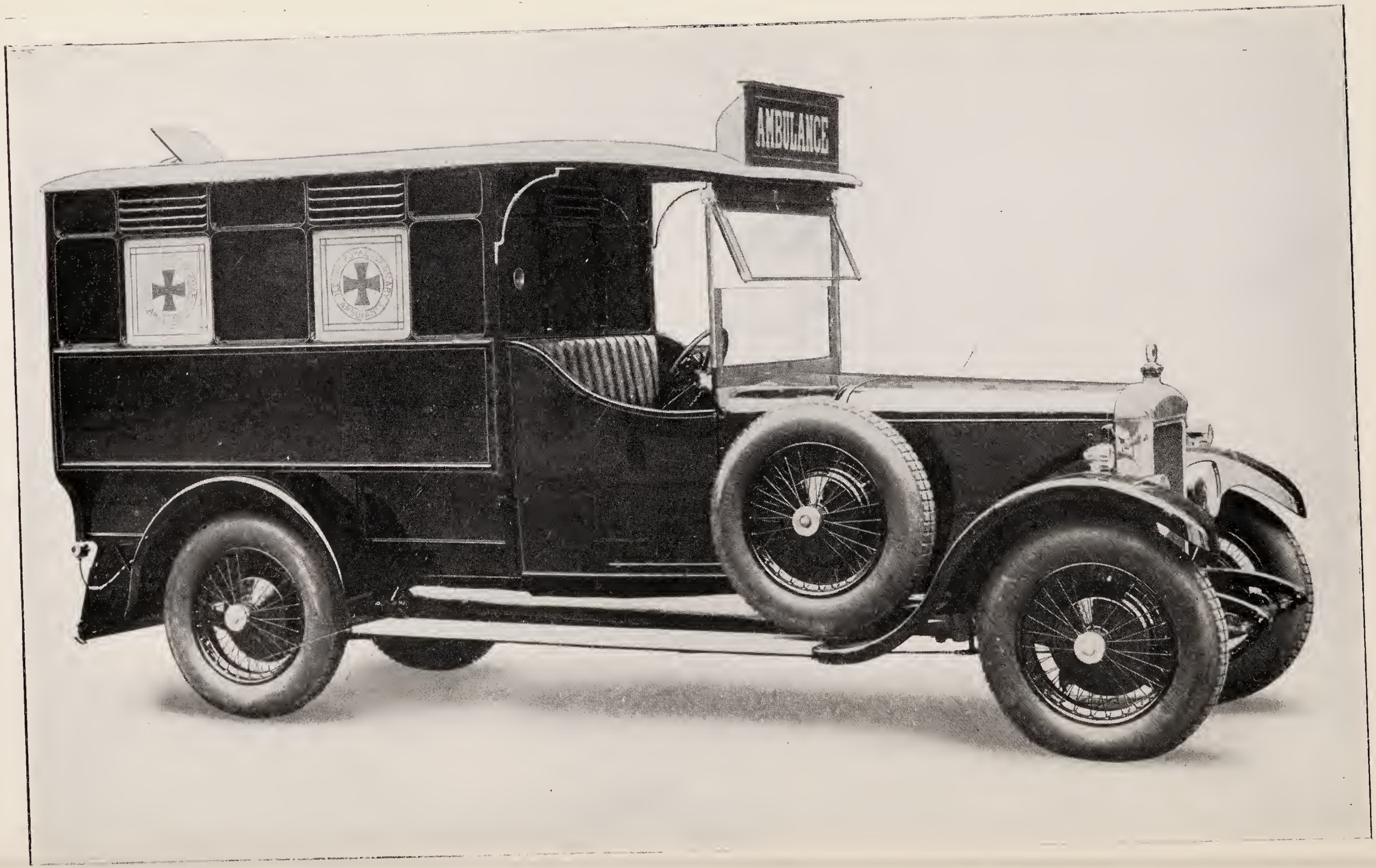
AMBULANCE

The General Superintendent will be much obliged to anyone who will send to him Names and Addresses of persons, not already contributing, who are likely to subscribe to the Infirmary.

NAME	ADDRESS

H. C. LEE
WHITEHEAD & CO.
OLDHAM

H.C. LEE
OLDHAM